

**TECHNICAL MANUAL**  
**DIRECT SUPPORT AND GENERAL SUPPORT**  
**MAINTENANCE REPAIR PARTS AND**  
**SPECIAL TOOLS LISTS**  
**FOR**

**RECORDER-REPRODUCER**  
**SETS, SOUND**  
**AN/TNH-24(V) 1**  
**(NSN 5835-01-017-0958),**  
**AN/TNH-24(V)2**  
**(NSN 5835-01-018-4197),**  
**AN/TNH-24(V)3**  
**(NSN 5835-01-021-9681),**  
**AND**  
**AN/TNH-24(V)4**  
**(NSN 5835-01-021-9680)**



**DIRECT SUPPORT AND GENERAL SUPPORT MAINTENANCE**

**REPAIR PARTS AND SPECIAL TOOLS LISTS**

**FOR**

**RECORDER-REPRODUCER SETS, SOUND**

**AN/TNH-24(V)1 (NSN 5835-01-017-0958),**

**AN/TNH-24(V)2 (NSN 5835-01-018-4197),**

**AN/TNH-24(V)3 (NSN 5835-01-021-9681),**

**AND**

**AN/TNH-24(V)4 (NSN 5835-01-021-9680)**

Current as of 30 March 1981

**REPORTING ERRORS AND RECOMMENDING IMPROVEMENTS**

You can help improve this manual. If you find any mistakes or if you know of a way to improve the procedure, please let us know. Mail your letter, DA Form 2028 (Recommended Changes to Publications and Blank Forms), or DA Form 2028-2 located in back of this manual direct to: Commander, US Army Communications and Electronics Materiel Readiness Command, ATTN: DR-SEL-ME-MQ, Fort Monmouth, NJ 07703.

In either case, a reply will be furnished direct to you.

**Table of Contents**

SECTION		Page	Illus Figure
I.	Introduction .....	1	
II.	Repair Parts List.....	5	
Group 00	Recorder-Reproducer Sets, Sound AN;TNH-24(V)1 Through AN,TNH-24(V)4 ...	5	1
01	High Speed Time Code Generator .....	11	2
	0101 Amplifier and Logic Circuit Card Assembly.....	15	3
	0102 Clock Divider Circuit Card Assembly .....	19	4
	0103 Power Supply Circuit Card Assembly.....	21	5
	0104 Non-Reset Indicator Circuit Card Assembly .....	23	6
	0105 Shift Register Circuit Card Assembly.....	25	7
	0106 Mother Board Assembly.....	27	8
	0107 Harness Assembly .....	29	9
02	High Speed Time Code Reader.....	35	10
	0201 Amplifier Circuit Card Assembly .....	39	11
	0202 Logic Circuit Card Assembly.....	43	12
	0203 Non-Reset Indicator Circuit Card Assembly .....	45	13
	0204 Power Supply Circuit Card Assembly.....	47	14
	0205 Shift and Storage Register Circuit Card Assembly .....	49	15

Group	Page	Illus Figure
0206 Mother Board Assembly.....	51	16
0207 Harness Assembly (See Group 0107 for listing of parts)		
03 Transport Assembly .....	65	17
0301 Transport and Logic Circuit Card Assembly .....	75	18
0302 Record Pre-Amplifier Playback Circuit Card Assembly .....	79	19
0303 Harness Assembly .....	83	20
0304 Head Bridge Assembly.....	89	21
04 Electronics Package Assembly .....	95	22
0401 Multifunction Circuit Card Assembly .....	99	23
0402 Power Supply Assembly.....	103	24
0403 Power Supply Circuit Card Assembly.....	107	25
0404 Guard Tone Oscillator Circuit Card Assembly .....	110	26
0405 Record Amplifier w/AGC Circuit Card Assembly .....	113	27
0406 Mother Board Assembly.....	117	28
0407 Harness Assembly .....	119	29
05 Timer Assembly .....	121	30
06 System Harness Assembly .....	123	31
07 Cabinet Assembly .....	129	32
0701 J Box .....	133	33
08 Remote Alarm Unit with Cabinet.....	137	34
0801 Remote Alarm Circuit Card Assembly .....	139	35
0802 Lamp Group Circuit Card Assembly .....	141	36
0803 Harness Assembly .....	143	37
SECTION III. Special Tools List (Not applicable)		
IV. National Stock Number and Part Number Index.....	144	

**SECTION I**

**INTRODUCTION**

**1. Scope**

This manual lists spares and repair parts; special tools; special test; measurement, and diagnostic equipment (TMDE), and other special support equipment required for performance of direct support and general support maintenance of the AN/THN-24(V)4. It authorizes the requisitioning and issue of spares and repair parts as indicated by the source and maintenance codes.

**2. General**

This Repair Parts and Special Tools List is divided into the following sections:

*a. Section II. Repair Parts List.* A list of spares and repair parts authorized for use in the performance of maintenance. The list also includes parts which must be removed for replacement of the authorized parts. Parts lists are composed of functional groups in numeric sequence, with the parts in each group listed in figure and item number sequence.

*b. Section III. Special Tools List.* Not applicable.

*c. Section IV. Stock Number and Part Number Index.* A list, in National item identification number (NIIN) sequence, of all National stock numbers NSN appearing in the listings, followed by a list, in alphanumeric sequence, of all part numbers appearing in the listings. National stock numbers and part numbers are cross-referenced to each illustration figure and item number appearance.

**3. Explanation of Columns**

*a. Illustration.* This column is divided as follows:

(1) *Figure number.* Indicates the figure number of the illustration on which the item is shown.

(2) *Item number.* The number used to identify item called out in the illustration.

*b. Source, Maintenance, and Recoverability (SMR) Codes.*

(1) *Source code.* Source codes indicate the manner of acquiring support items for maintenance, repair, or overhaul of end items. Source codes are entered in the first and second positions of the Uniform SMR Code format as follows:

<i>Code</i>	<i>Definition</i>
PA	- Item procured and stocked for anticipated or known usage.
MF	- Item to be manufactured or fabricated at the direct support maintenance level.
MH	- Item to be manufactured or fabricated at the general support maintenance level.
AF	- Item to be assembled at direct support maintenance level.
AH	- Item to be assembled at general support maintenance level.
XA	- Item is not procured or stocked because the requirements for the item will result in the replacement of the next higher assembly.
XD	- A support item that is not stocked. When required, item will be procured through normal supply channels.

**NOTE**

Cannibalization or salvage may be used as a source of supply for any items source coded above except those coded XA and aircraft support items as restricted by AR 700-42.

(2) *Maintenance code.* Maintenance codes are assigned to indicate the levels of maintenance authorized to USE and REPAIR support items. The maintenance codes are entered in the third and fourth positions of the Uniform SMR Code format as follows:

(a) The maintenance code entered in the third position will indicate the lowest maintenance level authorized to remove, replace, and use the support item. The maintenance code entered in the third position will indicate one of the following levels of maintenance:

<i>Code</i>	<i>Application/Explanation</i>
O	- Support item is removed, replaced, used at the organizational level.
F	- Support item is removed, replaced, used at the direct support level.
H	- Support item is removed, replaced, used at the general support level

(b) The maintenance code entered in the fourth position indicates whether the item is to be repaired and identifies the lowest maintenance level

with the capability to perform complete repair (i.e., all authorized maintenance functions). This position will contain one of the following maintenance codes:

<i>Code</i>	<i>Application/Explanation</i>
F	- The lowest maintenance level capable of complete repair of the support item is the direct support level.
H	- The lowest maintenance level capable of complete repair of the support item is the general support level.
D	- The lowest maintenance level capable of complete repair of the support item is the depot level.
Z	- Nonreparable. No repair is authorized.

(3) *Recoverability code.* Recoverability codes are assigned to support items to indicate the disposition action on unserviceable items. The recoverability code is entered in the fifth position of the Uniform SMR Code format as follows:

<i>Recoverability codes</i>	<i>Definition</i>
Z	- Nonreparable item. When unserviceable, condemn and dispose at the level indicated in position 3.
F	- Repairable item. When uneconomically repairable, condemn and dispose at the direct support level.
H	- Repairable item. When uneconomically repairable, condemn and dispose at the general support level.
D	- Repairable item. When beyond lower level repair capability, return to depot. Condemnation and disposal not authorized below depot level.

*c. National Stock Number.* Indicates the National stock number assigned to the item and will be used for requisitioning purposes.

*d. Federal Supply Code for Manufacturer(FSCM).* The FSCM is a 5-digit numeric code listed in SB 708-41/42 which is used to identify the manufacturer, distributor, or Government agency, etc -

*e. Part Number.* Indicates the primary number used by the manufacturer (individual, company, firm, corporation, or Government activity), which controls the design and characteristics of the item by means of its engineering drawings, specifications, standards, and inspection requirements to identify an item or range of items.

**NOTE**

When a stock numbered item is requisitioned, the repair part received may have a different part number than the part being replaced

*f. Description.* Indicates the Federal item name and, if required, a minimum description to identify the item.

*g. Unit of Measure (U/M).* Indicates the standard

of the basic quantity of the listed item as used in performing the actual maintenance function. This measure is expressed by a two-character alphabetical abbreviation (e.g., ea, in, pr, etc). When the unit of measure differs from the unit of issue, the lowest unit of issue that will satisfy the required units of measure will be requisitioned.

*h. Quantity Incorporated in Unit.* Indicates the quantity of the item used in the breakout shown on the illustration figure, which is prepared for a functional group, subfunctional group, or an assembly. A "V" appearing in this column in lieu of a quantity indicates that no specific quantity is applicable, (e.g., shims, spacers, etc).

**4. Special Information**

*a.* Usable on codes are shown in the description column. Uncoded items are applicable to all models. Identification of the usable on codes used in this publication are:

<i>Code</i>	<i>Used on</i>
DH6	AN/TNH-24(V)1
DH7	ANITNH-24(V)2
DH8	AN/TNH-24(V)3
DH9	AN/TNH-24(V)4

*b.* Detailed manufacturing instructions for items source coded to be manufactured or fabricated are found in TM 11-5835-247-34.

*c.* Detailed assembly instructions for items source coded to be assembled are found in TM 11-5835-247-34. Assembled components are listed immediately following the item to be assembled.

*d.* The following publications pertain to the AN/TNH-24(V)1 through AN/TNH-24(V)4 and its components:

TM 11-5835-247-12, Sound Recorder-Reproducer Sets AN/TNH-24(V)1 through AN/TNH-24(V)4

TM 11-5835-247-20P Recorder-Reproducer Sets, Sound AN/TNH-24(V)1 through AN/TNH-24(V)4(To be published)

TM 11-5835-247-34, Recorder-Reproducer Sets, Sound AN/TNH-24(V) through(V)4.

*e.* National stock numbers (NSN's) that are missing from P source coded items have been applied for and will be added to this TM by future change/revision when they are entered in the Army Master Data File (AMDF). Until the NSN's are established and published, submit exception requisitions to: Commander, US Army Communications and Electronics Materiel Readiness Command, ATTN: DRSEL-MM, Fort Monmouth, New Jersey 07703 for the part required to support your equipment.

**5. How to Locate Repair Parts**

a. When National stock number or part number is unknown.

(1) *First.* Using the table of contents, determine the functional group within which the item belongs. This is necessary since illustrations are prepared for functional groups and listings are divided into the same groups.

(2) *Second.* Find the illustration covering the functional group to which the item belongs.

(3) *Third.* Identify the item on the illustration and note the illustration figure and item number of the item.

(4) *Fourth.* Using the Repair Parts Listing, find the figure and item number noted on the illustration.

b. When National stock number or part number is known.

(1) *First.* Using the Index of National Stock Numbers and Part Numbers, find the pertinent National stock number or part number. This index is in NIIN sequence followed by a list of part numbers in alphameric sequence, cross-referenced to the illustration figure number and item number.

(2) *Second.* After finding the figure and item number, locate the figure and item number in the repair parts list.

**6. Abbreviations**

Not applicable.

(Next printed page is 4)

TM11-5835-247-34P

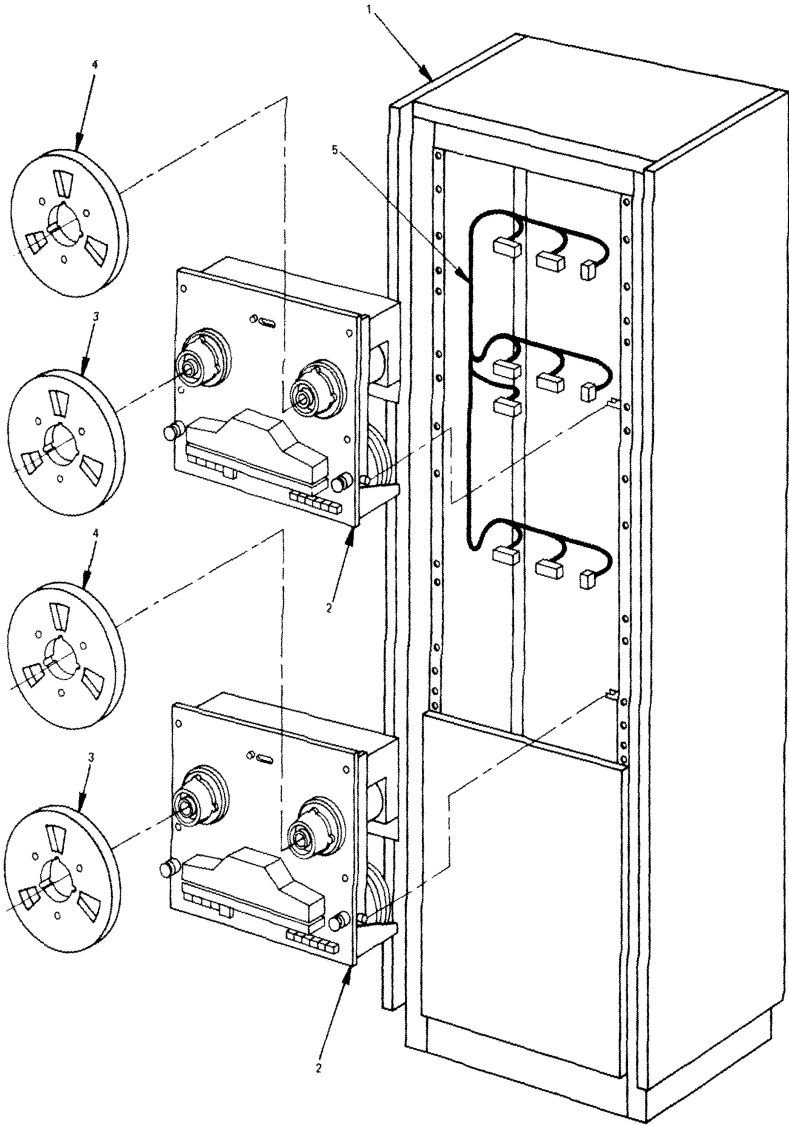

EL3LD001

Figure 1. Recorder-Reproducer Set, Sound AN/TNH-24 (v)1 Thru (V)4 (Sheet 1 of 5)

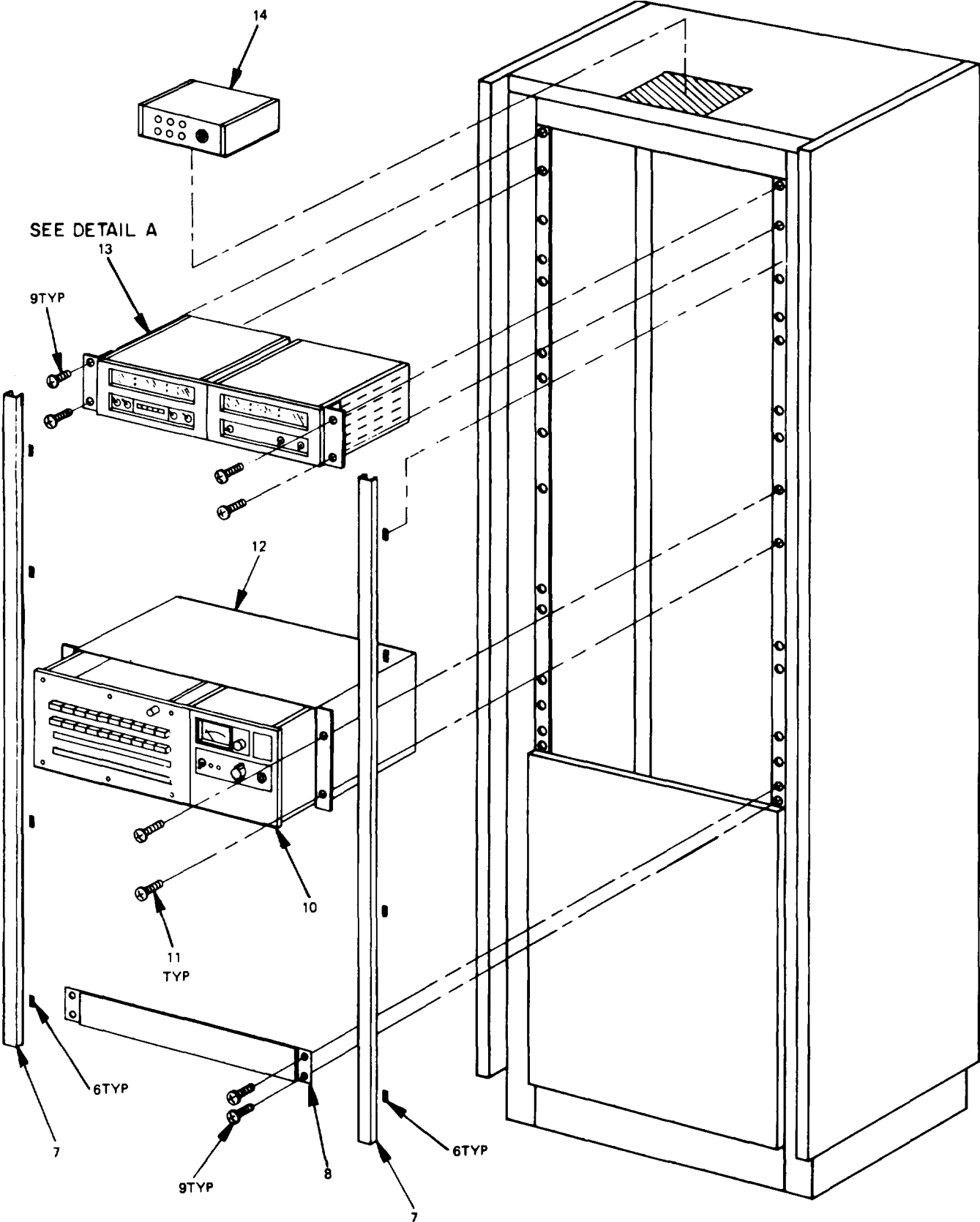
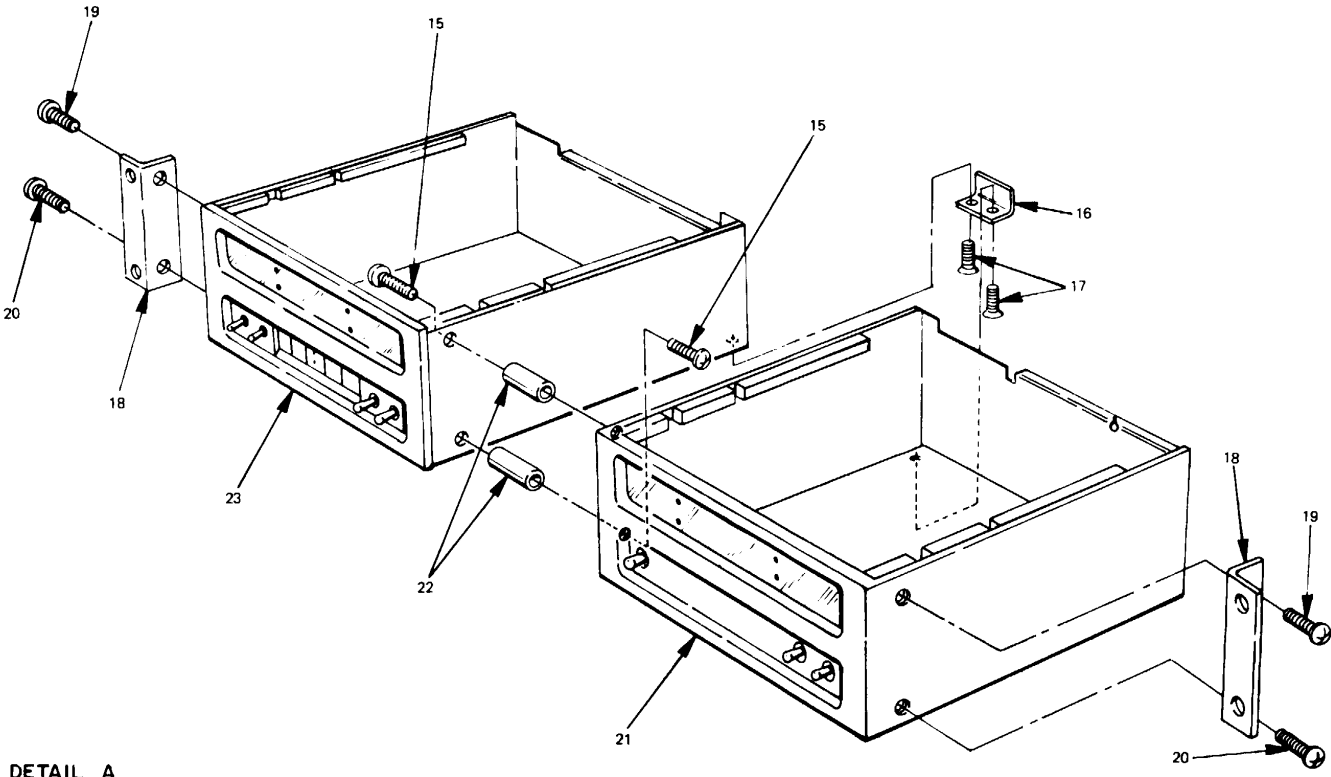

Figure 1. Recorder-Reproducer Set, Sound AN/TNH-24 (V) 1 Thru (V) 4 (Sheet 2 of 5)

EL3LD002





DETAIL A

EL3LD003

Figure 1. Recorder-Reproducer Set, Sound AN/TNH-24 (V) 1 Thru (V) 4 (Sheet 3 of 5)

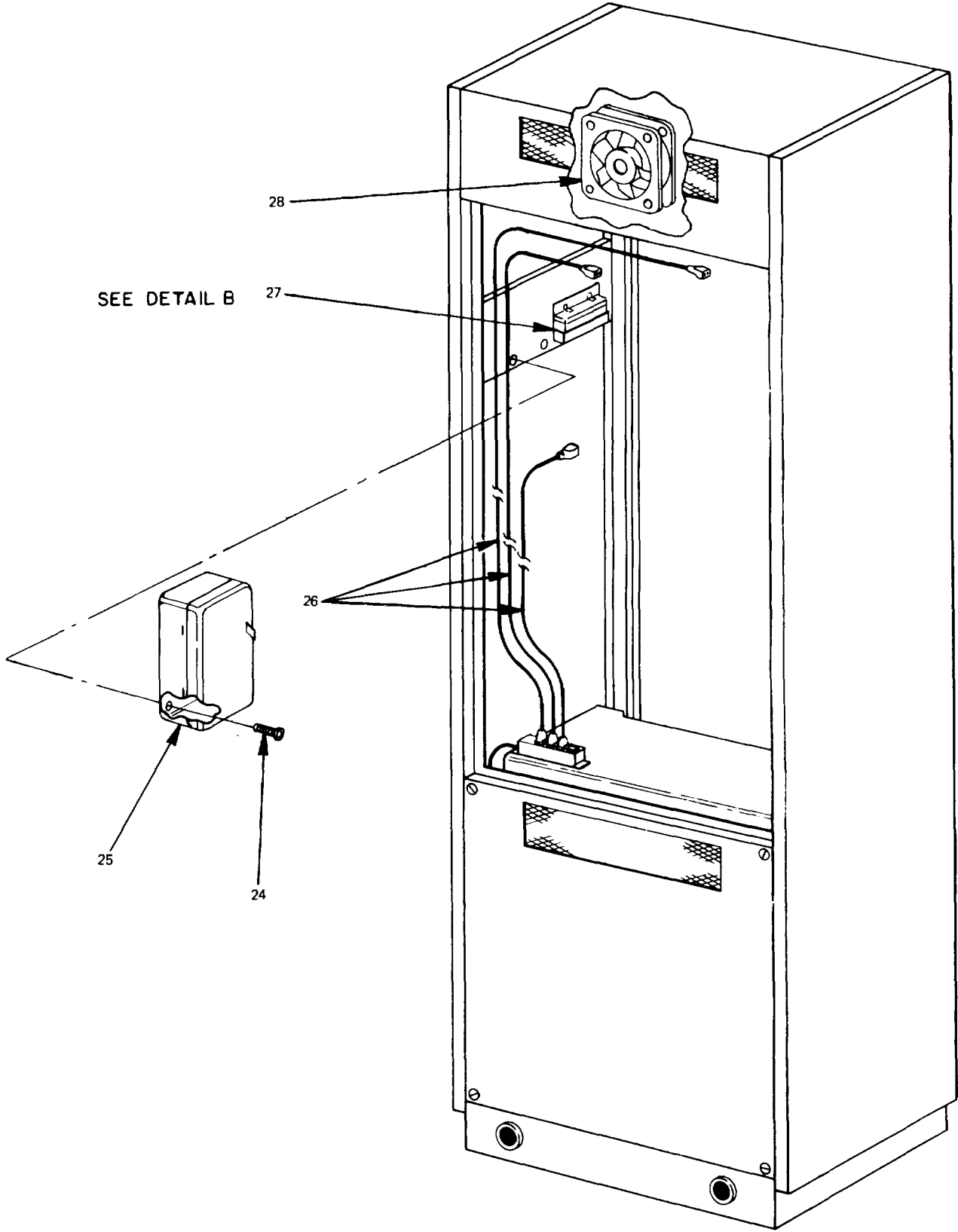

EL3LD004

Figure 1. Recorder-Reproducer Set, Sound AN/TNH-24 (V) 1 Thru (V) 4 (sheet 4 of 5)

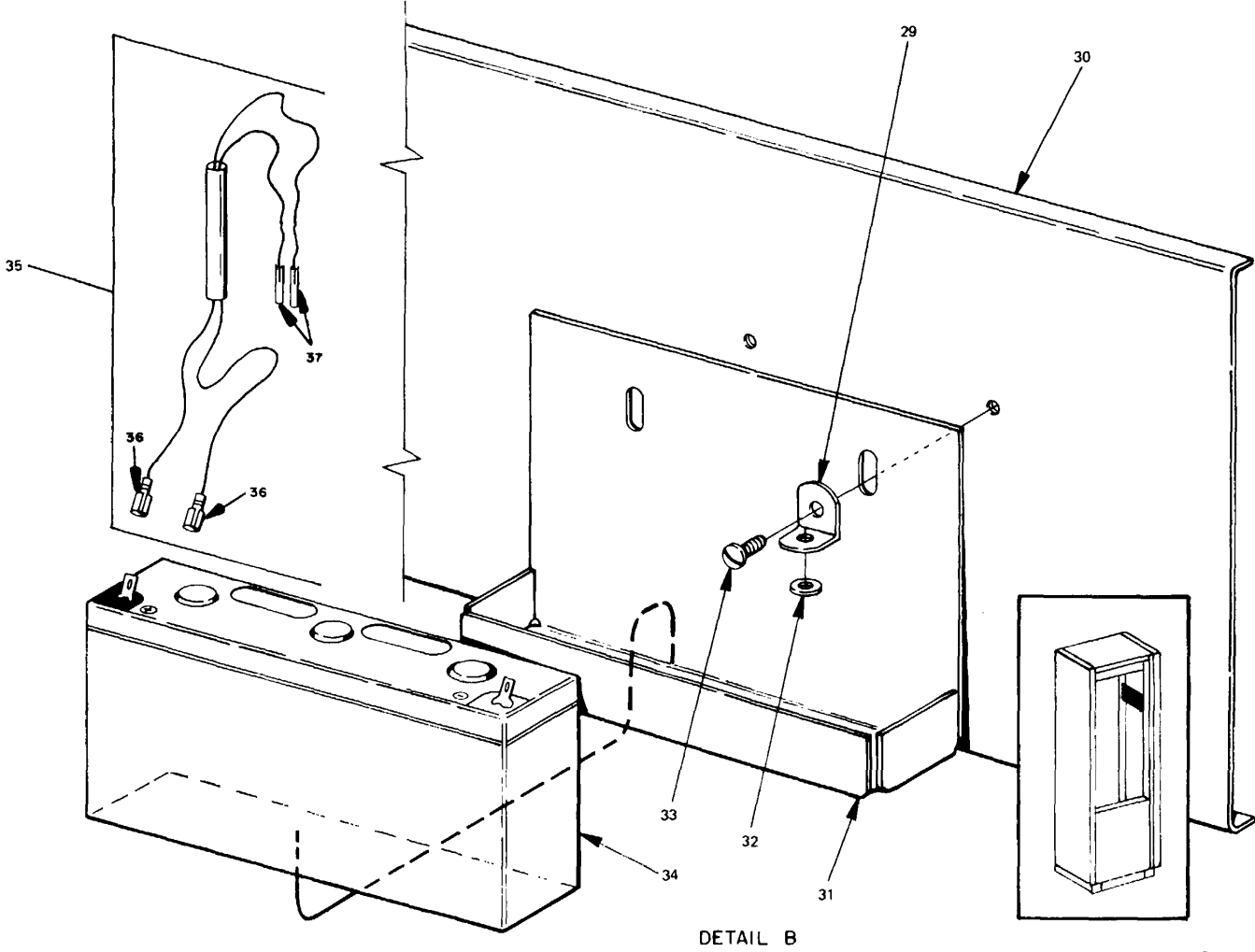

EL3LD005

Figure 1. Recorder - Reproducer Set, Sound AN/TNH-24 (V) 1 Thru (V) 4 (Sheet 5 of 5)

SECTION II

TM 11-5835-247-34P

(1) ILLUSTRATION		(2)	(3)	(4)	(5)	(6)	(7)	(8)
(a) FIG NO.	(b) ITEM NO.	SMR CODE	NATIONAL STOCK NUMBER	FSCM	PART NUMBER	DESCRIPTION  USABLE ON CODE	U/M	QTY INC IN UNIT
						GROUP 00 RECORDER-REPRODUCER SET,SOUND  AN/TNH-24 (V)1 THRU 1(V)4		
1	1	XAFFF		17657	400934	ASSY, CABINET .....	EA	1
1	2	XAFHH		17657	401215	ASSY, TRANSPORT ..... DH6	EA	2
1	2	XAFHF		17657	401352	ASSY, TRANSPORT ..... DH7	EA	2
1	2	XAFZZ		17657	400929	ASSY, TRANSPORT ..... DH8	EA	2
1	2	XAFHH		17657	401358	ASSY, TRANSPORT ..... DH9	EA	2
1	3	XDFZZ		17657	400413	REEL,FULL ..... DH6,DH7	EA	2
1	3	XDFZZ		17657	400414	REEL,FULL ..... DH9,DH8	EA	2
1	4	XDFZZ		94961	RNB-1/4-101/2	REEL,EMPTY ..... DH6,DH7	EA	2
1	4	XDFZZ		94961	RNB-1/2-101/2	REEL,EPTY ..... DH9,DH8	EA	2
1	5	MFFFF		117657	01272	ASSY,SYSTEM HARNESS .....	EA	1
1	5	MFFFF		17657	400932	ASSY,SYSTEM HARNESS .....	EA	1
1	6	XDHZZ		17657	400527	FASTENER, HOOK TAPE .....	EA	8
1	7	XDHZZ		17657	401295	ASSY, TRIM FASTENER .....	EA	1
1	8	XAHZZ		17657	401258	PANEL,BLACK .....	EA	1
1	9	PAFZZ		96906	MS35233-63	SCREW,MACHINE .....	EA	4
1	10	XAFHH		17657	401217	ASSY,ELECTRONIC ..... DH6,DH7	EA	1
1	10	XAFHH		17651	400944	ASSY,ELECTRONIC ..... DH9,DH8	EA	1
1	11	XAHZZ		73734	23486	SCREW,MACHINE .....	EA	4
1	12	XAHZZ		17657	400503	CHASSIS,WRAPAROUND .....	EA	1
1	13	XAFHH		17657	401194	ASSY,TIME CODE ..... DH6,DH8	EA	1
1	13	XAFHH		17657	401482	ASSY,TIME CODE ..... DH9,DH7	EA	1
1	14	XAOFF		17657	411645	UNIT,REMOTE ALARM .....	EA	1
1	15	PAFZZ		96906	AN565DC-H10-24	SCREW .....	EA	2
1	16	XAHZZ		17657	401196	BRACKET,DOUBLE .....	EA	1
1	17	PAFZZ	5305-00-022-7058	96906	MS35249-22	SCREW,MACHINE .....	EA	4
1	18	XAHZZ		17657	400769	BRACKET,DOUBLE .....	EA	2
1	19	PAFZZ		96906	MS35233-63	SCREW,MACHINE .....	EA	2
1	20	PAFZZ	5305-00-054-66710	96906	MS35233-45	SCREW,MACHINE .....	HD	4
1	21	PAFH H	5895-01-099-1512	17657	400901	HIGH SPEED READER .....	EA	1
1	22	XAFZZ		83330	8543	SPACER,RD .....	EA	2
1	23	PAFH H	5895-01-099-1510	17657	400883	HIGH CODE GENERATOR ..... DH6,DH8	EA	1
1	23	PAFH H	6115-01-100-3261	17657	401174	GENERATOR,HIGH ..... DH9,DH7	EA	1
1	24	PAFZZ	5305-00-515-7219	96906	MS35233-17	SCREW,MACHINE .....	HD	2
1	25	XDFFF		17657	400226	ASSY,TIMER ..... DH6,DH8	EA	1
1	25	XDFFF		17657	400713	ASSY,TIMER ..... DH9,DH7	EA	1
1	26	PAOZZ	5995-01-081-9359	70903	17258	CABLE ASSEMBLY,SPEC .....	EA	3
1	27	XDHHO		17657	400385	KIT,TIME CODE ..... DH6,DH7,DH8	EA	1
1	28	PAFZZ	4140-00-229-8186	28875	WS2107FL-2	FAN,TUBEAXIAL .....	EA	1

SECTION II

TM 11-5835-247-34P

(1) ILLUSTRATION		(2)	(3)	(4)	(5)	(6)	(7)	(8)
(a) FIG NO.	(b) ITEM NO.	SMR CODE	NATIONAL STOCK NUMBER	FSCM	PART NUMBER	DESCRIPTION  USABLE ON CODE	U/M	QTY INC IN UNIT
1	29	XAFZZ		73134	1552	BRACKET,ANGLE .....	EA	2
1	30	XAFZZ		17657	400856	PLATE,MTG .....	EA	1
1	31	XAFZZ		17657	400855	BRACKET,MTG .....	EA	1
1	32	XAFZZ		17657	400858	PAD,CORK .....	EA	2
1	33	PAHZZ		96906	MS35233-28	SCREW,MACHINE .....	EA	2
1	34	PAFZZ		25244	GC626-1A	BATTERY,2.6A.H.6V .....	EA	1
1	35	MPFFF		17657	400384	ASSY,BATTERY CABL .....	EA	1
1	36	PAFZZ		98410	AA1137	TERMINAL,QUICK DISC .....	EA	2
1	37	PAFZZ	5999-00-506-9647	27204	1854	CONTACT,ELECTRICAL .....	EA	2

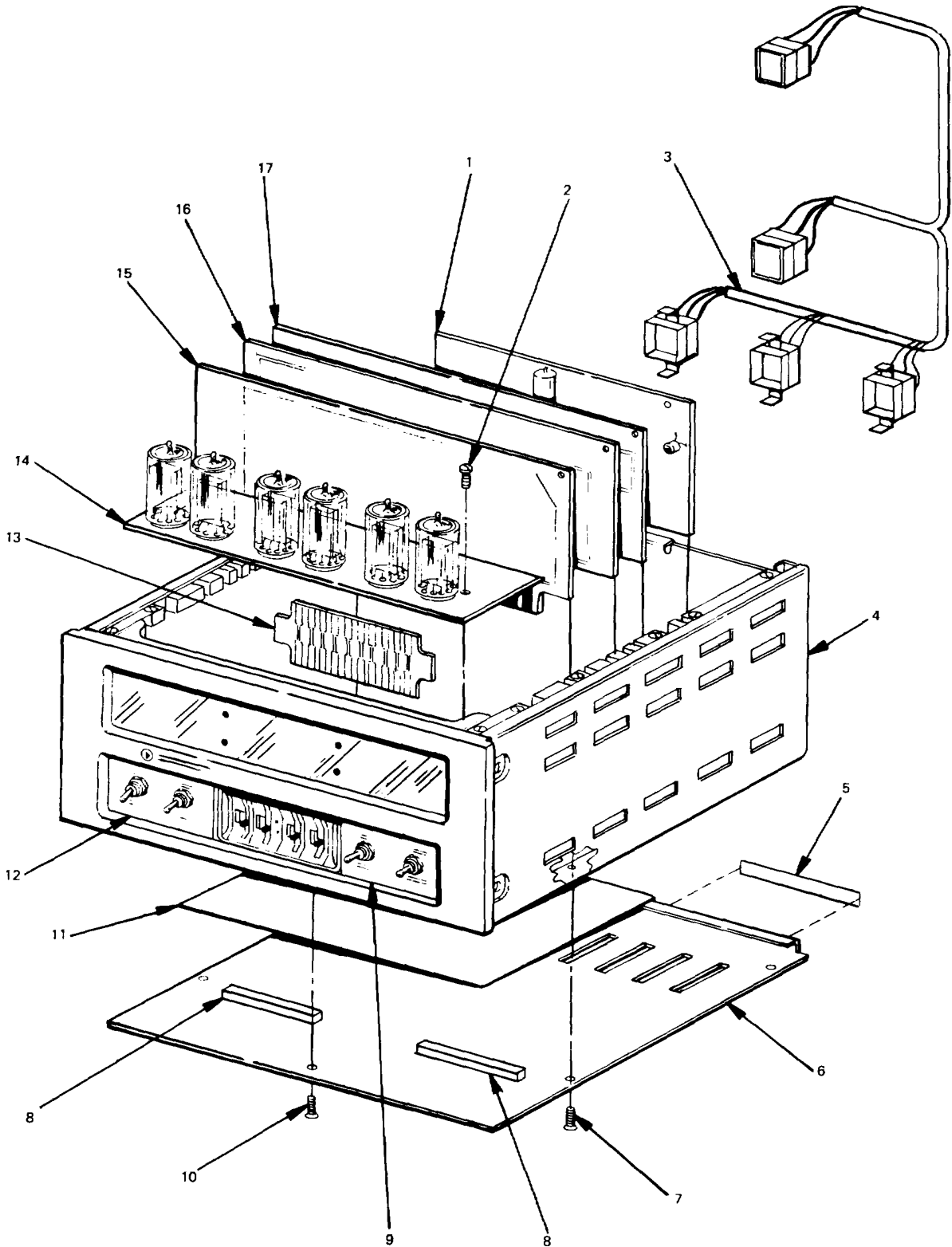

EL3LD006

Figure 2. High Speed Time Code Generator (Sheet 1 of 4)

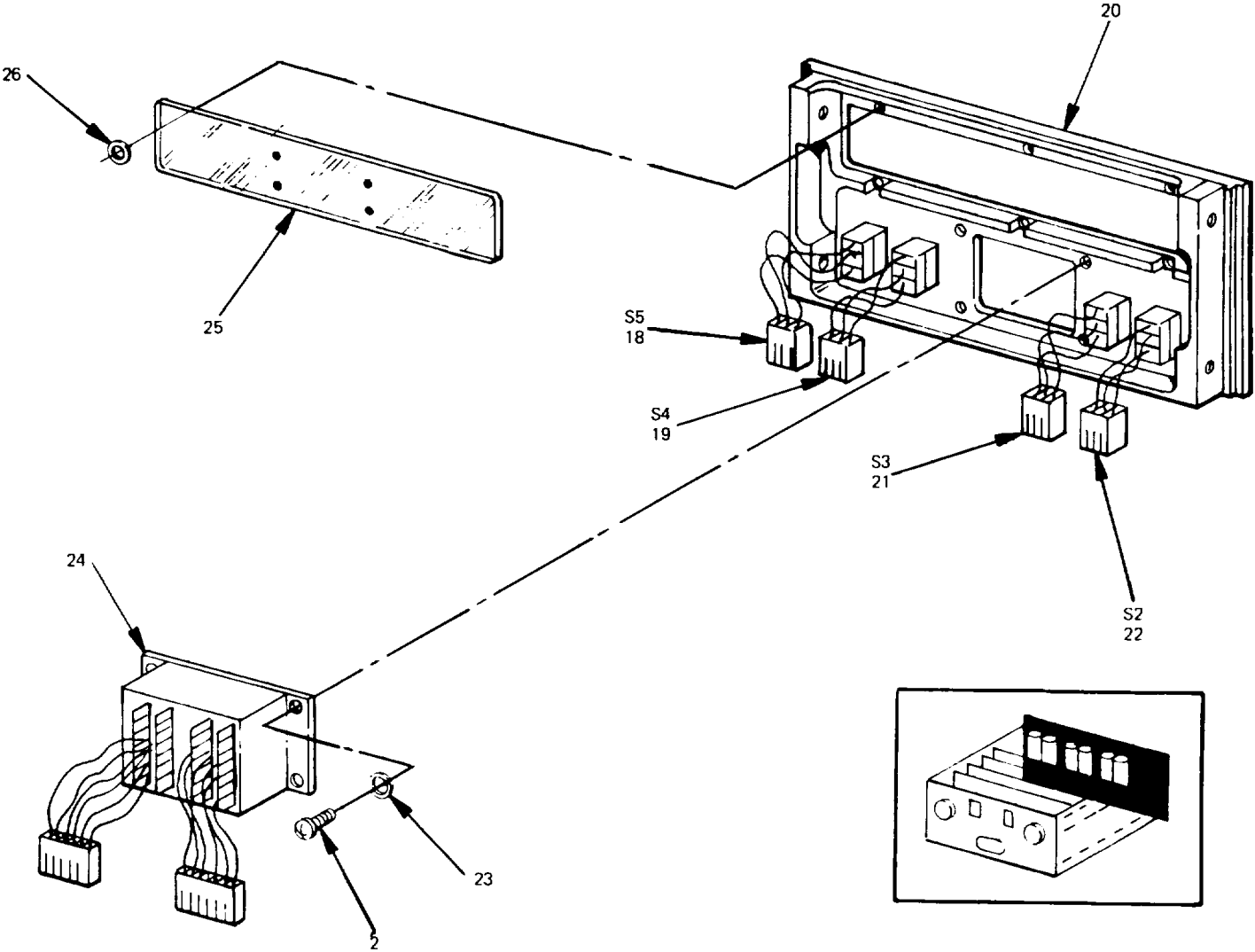

EL3LD007

Figure 2. High Speed Time Code Generator (Sheet 2 of 4)

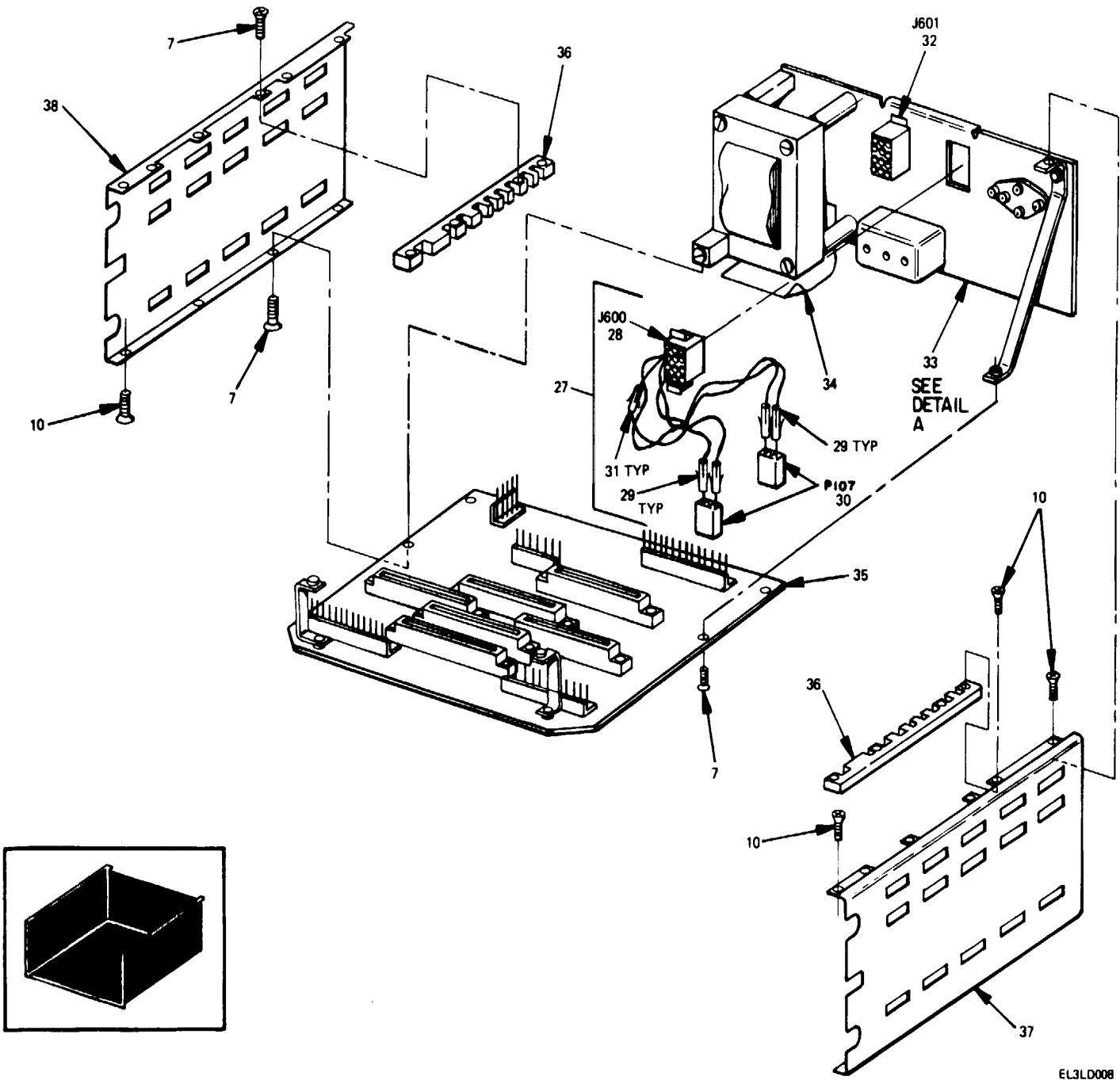

EL3LD008

Figure 2. High Speed time Code Generator (Sheet 3 of 4)



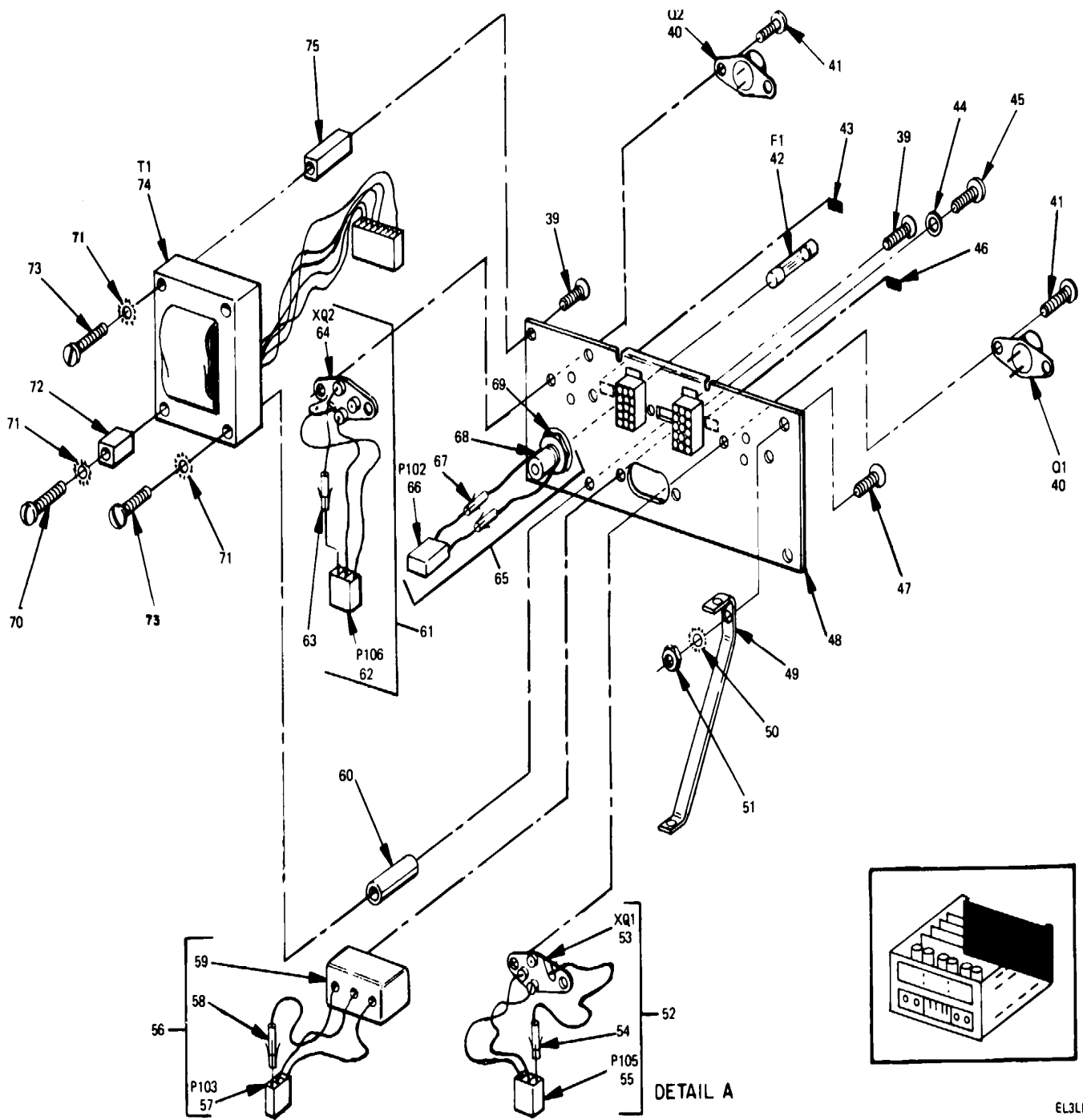

EL3LD009

Figure 2. High Speed Time Code Generator (Sheet 4 of 4)

(1) ILLUSTRATION		(2)	(3)	(4)	(5)	(6)	(7)	(8)
(a) FIG NO.	(b) ITEM NO.	SMR CODE	NATIONAL STOCK NUMBER	FSCM	PART NUMBER	DESCRIPTION  USABLE ON CODE	U/M	QTY INC IN UNIT
						GROUP 01 HIGH SPEED TIME CODE GENERATOR		
2	1	PAFHH	6130-01-099-1529	17657	400311	POWER SUPPLY .....	EA	1
2	2	PAFZZ	5305-00-054-5637	96906	MS51957-3	SCREW,MACHINE .....	HD	4
2	3	MFFFF		17657	401195	HARNESS ASSEMBLY .....	EA	1
2	4	XAFHH		11757	400784	SUBASSY,TCG .....	EA	1
2	5	MHHZZ		17657	400882	NAMEPLATE,MODEL .....	EA	1
2	6	XAFZZ		17657	400788	COVER,BOTTOM.....	EA	1
2	7	PAFZZ	5305-00-022-7058	96906	MS35249-22	SCREW,MACHINE .....	EA	6
2	8	XAFZZ		17657	40001	PAD,CORK.....	EA	2
2	9	MHHZZ		17657	400884	NAMEPLATE,SWITCH .....	EA	1
2	10	PAFZZ	5305-00-022-7053	S6906	M5S35249-20	SCREW,MACHINE .....	EA	15
2	11	XAFZZ		17657	400802	INSULATOR,BOTTOM .....	EA	1
2	12	MHHZZ		17657	400789	NAMEPLATE,SWITCH .....	EA	1
2	13	XDHZZ		17657	400319	EXTENDER, PCB.....	EA	1
2	14	PAFHH	5999-01-099-1598	17657	40031	CIRCUIT CARD ASSEMB .....	EA	1
2	15	PAFHH	5999-01-099-1599	17657	400316	CIRCUIT CARD ASSEMB .....	EA	1
2	16	PAFHH	6645-01-099-1511	17657	400313	CLOCK DIVIDER.....	EA	1
2	17	PAFHH	5999-01-099-1597	11657	400386	CIRCUIT CARD ASSEMB ..... DH6,DH8	EA	1
2	17	PAFHH	5999-01-100-3329	17657	400502	CIRCUIT CARD ASSEMB ..... DH9,DH7	EA	1
2	18	PAFZZ		17657	400343	SWITCH,ASSEMB,LAMP .....	EA	1
2	19	PAFZZ		17657	400343	SWITCH,ASSEMB,LAMP .....	EA	1
2	20	XAHZZ		17657	400791	BEZEL,FRONT .....	EA	1
2	21	PAFZZ		17657	400792	STOP/COUNT SWITCH .....	EA	1
2	22	PAFZZ		17657	400382	POWER SWITCH .....	EA	1
2	23	PAFZZ	5310-00-595-6761	96906	MS15795-802	WASHER,FLAT .....	HD	8
2	24	PAFZZ		17657	400427	SWITCH ASSEMBLY .....	EA	1
2	25	XAFZZ		17657	400793	WINDOW,BEZEL .....	EA	1
2	26	XAFZZ		78553	C637-010	CLIP,TINNERMAN.....	EA	6
2	27	MFFFF		17657	400383	ASSY,CABLE .....	EA	1
2	28	PAHZZ	5935-01-018-4552	27264	1625-15R1	CONNECTOR,PLUG,ELEC.....	EA	1
2	29	PAFZZ		27264	2578T	TERMINAL.....	EA	4
2	30	PAFZZ	5935-01-037-7587	27264	2139-032	CONNECTOR,PLUG,ELEC.....	EA	2
2	31	PAFZZ	5999-00-388688	27264	1855	CONTACT,ELECTRICAL.....	EA	4
2	32	PAFZZ	5935-01-018-4552	27264	1625-15R1	CONNECTOR,PLUG,ELEC.....	EA	1
2	33	XAHHH		11657	400800	ASSY,REAR PANEL TOG.....	EA	1
2	34	XAFZZ		17657	400803	INSULATO.....	EA	1
2	35	XAHHH		17657	400799	ASSY,MOTHRBOARD .....	EA	1
2	36	XAHZZ		17657	400785	HOLDER.CARD.....	EA	2
2	37	XAHZZ		17657	400186	SIDE,CHASSIS,RIGHT.....	EA	1
2	38	XAHZZ		17657	400787	SIDE,CHASSIS,LEFT .....	EA	1

SECTION II

TM 11-5835-247-34P

(1) ILLUSTRATION		(2)	(3)	(4)	(5)	(6)	(7)	(8)
(a) FIG NO.	(b) ITEM NO.	SMR CODE	NATIONAL STOCK NUMBER	FSCM	PART NUMBER	DESCRIPTION  USABLE ON CODE	U/M	QTY INC IN UNIT
2	39	PAFZZ	5305-00-05-6670	96906	MS35233-45	SCREW,MACHINE .....	EA	4
2	40	PAFZZ	5961-00-925-6280	02735	2N2869	TRANSISTOR.....	EA	2
2	41	PAHZZ		96906	MS35233-30	SCREW,MACHINE .....	EA	4
2	42	PAOZZ	5920-00-898-0400	75915	312500	FUSE,CARTRIDGE .....	EA	1
2	43	MHHZZ		17657	400828	LABEL,JACK,J600.....	EA	1
2	44	XAFZZ		96906	MS35335-57	WASHER,LOCK .....	EA	2
2	45	XAFZZ		96906	MS35233-13	SCREW,MACHINE .....	EA	2
2	46	MHHZZ		17657	400429	LABEL,JACK J601.....	EA	1
2	47	PAHZZ	5305-00-022-7136	96906	MS35249-50	SCREW,MACHINE .....	EA	1
2	48	XAFZZ		17657	400848	PANEL,REAR .....	EA	1
2	49	XAHZZ		17651	400806	BRACKET,REAR,PANEL .....	EA	1
2	50	PAHZZ	5310-00-614-3552	96906	MS35335-59	WASHER,LOCK .....	EA	1
2	51	PAHZZ	5310-00-93-9157	96906	MS35649-282	NUT,PLAIN,HEXAGON .....	EA	1
2	52	AFFZZ		17657	400814	ASSY,TRANSISTOR .....	EA	1
2	53	PAFZZ	5935-00-931-1829	91506	8080-1G3	SOCKET,PLUG-IN ELEC .....	EA	1
2	54	PAFZZ		21264	2578T	TERMINAL.....	EA	3
2	55	PAFZZ	5935-01-037-1587	217264	2139-032	CONNECTOR,PLUG,ELEC.....	EA	1
2	56	PAFZZ		17651	4C0817	FILTERLINE .....	EA	1
2	57	PAFZZ		27264	2139-032	CONNECTOR,PLUG,ELEC.....	EA	1
2	58	XAFZZ		21264	25781	TERMINAL.....	EA	3
2	59	XAFZZ		17657	401427	FILTR,RF1 LINE .....	EA	1
2	60	XAFZZ		11651	400816	STANDOFF .....	EA	3
2	61	AFFZZ		17657	400812	ASSY,TRANSISTOR .....	EA	1
2	62	PAFZZ	35-01-037-7587	27264	2139-032	CONNECTOR,PLUG ELEC.....	EA	1
2	63	PAFZZ		21264	2578T	TERMINAL.....	EA	3
2	64	PAFZZ	1935-00-931-0382	91506	8080-1G1	SOCKET,PLUG-IN ELEC .....	EA	1
2	65	AFFZZ		17657	400810	ASSY,FUSEHOLDER.....	EA	1
2	66	PAFZZ	5935-01-037-7587	27264	2139-032	CCNNECTOR,PLUG,ELEC .....	EA	1
2	67	PAFZZ		27264	2518T	TERMINAL.....	EA	2
2	68	PAFZZ	5920-00-556-0144	E1349	FHN20G2	FUSFHOLDER,EXTRACTO .....	EA	1
2	69	PAFZZ	5310-00-616-3555	96906	MS35333-71	WASHER,LOCK .....	EA	2
2	70	XAFZZ		96906	MS35233-53	SCREW,MACHINE .....	EA	1
2	71	XAFZZ		96906	MS35335-59	WASHER,LOCK .....	EA	4
2	72	XAFZZ		11657	400813	SUPPORT BL.....	EA	1
2	73	XAFZZ		5(906	MS3523-51	SCREW,MACHINE .....	EA	3
2	74	PAFZZ	5950-01-103-5811	17657	400545	TRANSFORMER .....	EA	1
2	75	XAFZZ		17657	400811	STANDOF .....	EA	1

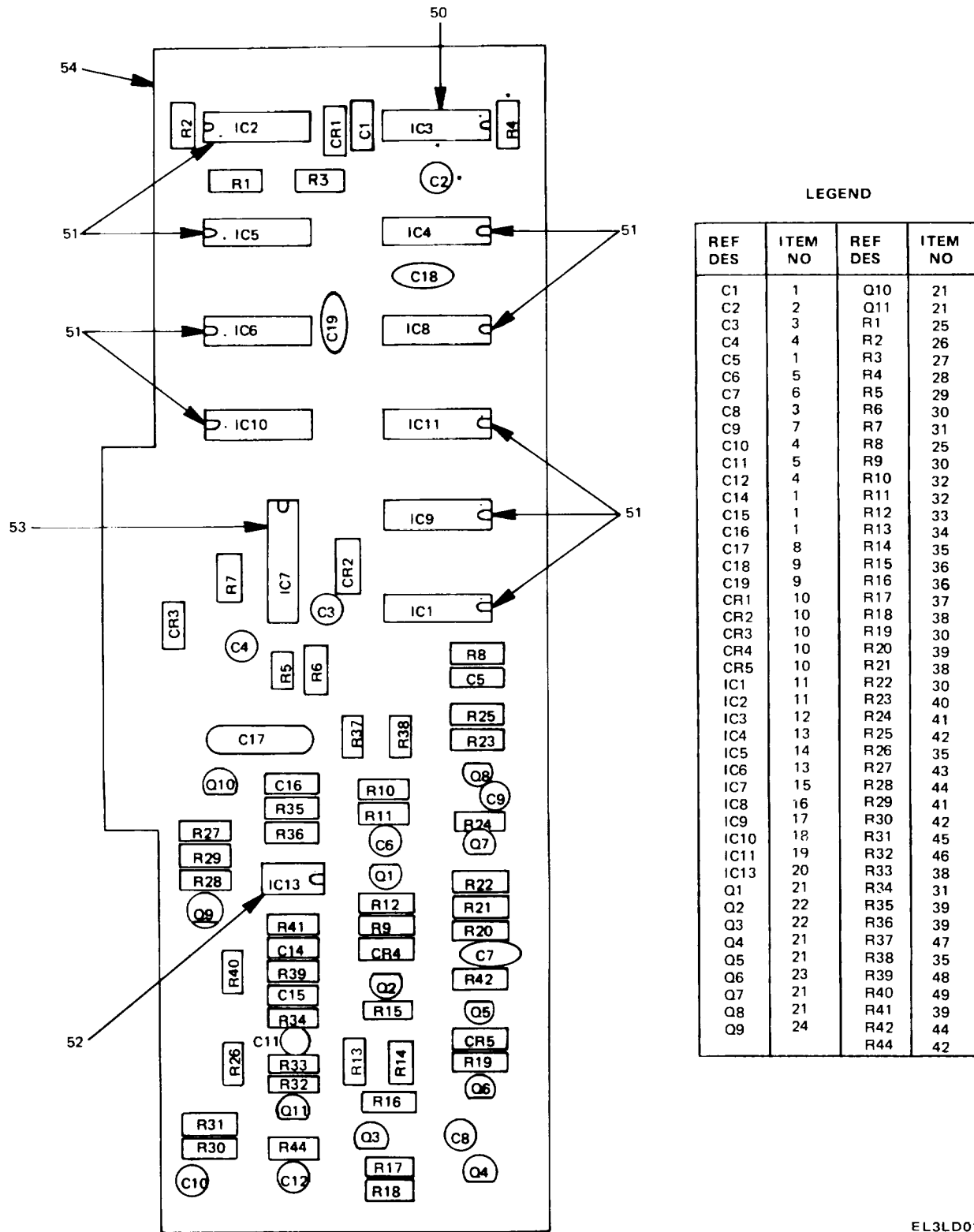

Figure 3. Amplifier And Logic Circuit Card Assembly

(1) ILLUSTRATION		(2)	(3)	(4)	(5)	(6) DESCRIPTION	(7)	(8)
(a) FIG NO.	(b) ITEM NO.	SMR CODE	NATIONAL STOCK NUMBER	FSCM	PART NUMBER	USABLE ON CODE	U/M	QTY INC IN UNIT
						GROUP 0101 AMPLIFIER AND LOGIC CIRCUIT CARD ASSEMBLY		
3	1	PAHZZ	5910-00-901-6109	56289	192P1049	CAPACITOR, FIXED, PLA.....	EA	5
3	2	PAHZZ	5910-00-187-0032	56289	150D224X9035A2	CAPACITOR, FIXED, ELE.....	EA	1
3	3	PAHZZ		56289	1964749035HA1	CAPACITOR, FXD.....	EA	2
3	4	PAHZZ	5910-01-039-8369	90201	TDC106R035FL	CAPACITOR, FIXED, ELE.....	EA	3
3	5	PAHZZ	5910-01-099-1525	15238	TAG-S2.2M35	CAPACITOR, FXD.....	EA	1
3	6	PAHZZ			RMC-TYPE-BA.001	CAPACITOR, FIXED, MIC.....	EA	1
				91418	MF.500V+/-20%			
3	7	PAHZZ	5910-00-199-7595	56289	196D105X9035HA1	CAPACITOR, FIXED, ELE.....	EA	1
3	8	PAHZZ	5910-01-099-1524	07994	2MAPCI334	CAPACITOR, FXD.....	EA	1
3	9	PAHZZ	5910-00-502-5906	00656	3421-200C104K	CAPACITOR, FIXED, CER.....	EA	2
3	10	PAHZZ		01295	1N4148	DIODE.....	EA	5
3	11	PAHZZ	5962-00-446-5867	01295	SN4121N	MICROCIRCUIT, DIGITA.....	EA	2
3	12	PAHZZ	5462-00-446-586	01295	SN74121N	MICROCIRCUIT, DIGITA..... CH9, CH7	EA	1
3	13	PAHZZ		01295	SN7490	INTEGRATED CIRCUIT.....	EA	2
3	14	PAHZZ	5962-00-102-7519	01295	SN7490N	MICROCIRCUIT, DIGITA..... OH6, DHB	EA	3
3	14	PAHZZ		01295	SN7492N	MICROCIRCUIT, DIGITA..... CH9, DH7	EA	1
3	15	PAHZZ	5962-00-348-2717	E1349	M38510/01O20BEB	MICROCIRCUIT, DIGITA.....	EA	1
3	16	PAHZZ	5962-00-341-0545	81349	M3510/00301BCB	MICROCIRCUIT, DIGITA.....	EA	1
3	17	PAHZZ	5962-00-31-2224	81349	M351/00103BCB	MICROCIRCUIT, DIGITA.....	EA	1
3	18	PAHZZ	5962-00-103-0990	01295	SN7402N	MICROCIRCUIT, DIGITA.....	EA	1
3	19	PAHZZ	5962-00-865-4625	01295	SN7400N	MICROCIRCUIT, DIGITA.....	EA	1
3	20	PAHZZ	5962-00-009-485L	C1295	SN72741P	MICROCIRCUIT, LINEAR.....	EA	1
3	21	PAHZZ	5961-00-892-8706	04713	2N3904	TRANSISTOR.....	EA	7
3	22	PAHZZ	5961-00-931-0372	04173	2N3906	TRANSISTOR.....	EA	2
3	23	PAHZZ		171657	400505	TRANSISTOR.....	EA	1
3	24	PAHZZ	5961-00-444-6656	04713	2N5461	TRANSISTOR.....	EA	1
3	25	PAHZZ	5905-00-723-5251	81349	RC07GF222J	RESISTOR, FIXED, COMP.....	EA	2
3	26	PAHZZ	5905-00-686-9996	81349	RC07GF821J	RESISTOR, FIXED, COMP.....	EA	1
3	21	PAHZZ	5905-00-25-6995	81349	RC07GF271J	RESISTOR, FIXED, COMP.....	EA	1
3	28	PAHZZ	5905-00-104-8158	81349	RC07GF822J	RESISTOR.....	EA	1
3	29	PAHZZ		32997	3359W20K	RESISTOR, VAR.....	EA	1
3	30	PAHZZ	5905-00-686-9998	81349	RC07GF472J	RESISTOR, FIXED, COMP.....	EA	4
3	31	PAHZZ	5905-00-119-3504	81349	RCR07G273JS	RESISTOR, FIXED, COMP.....	EA	2
3	32	PAHZZ	5905-00-686-4527	81349	RC07GF272K	RESISTOR, FIXED, COMP.....	EA	2
3	33	PAHZZ	5905-00-808-6135	81349	RC07GF270J	RESISTOR, FIXED, COMP.....	EA	1
3	34	PAHZZ	5905-00-686-9994	81349	RC07GF122J	RESISTOR, FIXED, COMP.....	EA	1
3	35	PAHZZ		32997	3359W-5K	RESISTOR, VAR.....	EA	3
3	36	PAHZZ	5905-00-110-7622	81349	RC07GF662J	RESISTOR, FIXED, COMP.....	EA	2

SECTION II

TM 11-5835-247-34P

(1) ILLUSTRATION		(2)	(3)	(4)	(5)	(6)	(7)	(8)
(a) FIG NO.	(b) ITEM NO.	SMR CODE	NATIONAL STOCK NUMBER	FSCM	PART NUMBER	DESCRIPTION  USABLE ON CODE	U/M	QTY INC IN UNIT
3	37	PAHZZ	5905-00-691-0195	81349	RCD0GF562J	RESISTOR, FIXED, COMP .....	EA	1
3	38	PAHZZ	5905-00-691-0195	81349	RC07GF562J	RESISTOR, FIXED, COMP .....	EA	3
3	39	PAHZZ	5905-00-686-3129	81349	RC07GF104J	RESISTOR, FIXED, COMP .....	EA	4
3	40	PAHZZ	5905-00-681-9969	81349	RC07GF332J	RESISTOR, FIXED, COMP .....	EA	1
3	41	PAHZZ	5905-00-681-8818	81349	RC07GF153J	RESISTOR, FIXED, COMP .....	EA	2
3	42	PAHZZ	5905-00-681-6462	81349	RC07GF102J	RESISTOR, FIXED, COMP .....	EA	3
3	43	PAHZZ	5905-00-612-4098	81349	RC07GF392J	RESISTOR, FIXED, COMP .....	EA	1
3	44	PAHZZ	5905-00-683-2238	81349	RC07GF103J	RESISTOR, FIXED, COMP .....	EA	2
3	45	PAFZZ	5905-00-682-4105	81349	RC07GF224J	RESISTOR, FIXED, COMP .....	EA	1
3	46	PAHZZ	5905-00-683-7726	81349	RC07GF363J	RESISTOR, FIXED, COMP .....	EA	1
3	47	PAHZZ	5905-00-686-3903	81349	RC07GF333J	RESISTOR, FIXED, COMP .....	EA	1
3	48	PAHZZ	5905-00-683-7721	81349	RC07GF101J	RESISTOR, FIXED, COMP .....	EA	1
3	49	PAHZZ		32997	3359W5000HMS	RESISTOR, VAR .....	EA	1
3	50	PAHZZ		91506	314AG37D	SCCKET, IC 14 PIN ..... DF9, DH7	EA	10
3	51	PAHZZ		91506	314AG37D	SOCKET, IC 14 PIN ..... DH6, DH8	EA	9
3	52	PAHZZ		91506	308AG37D	SOCKET, IC 14 PIN .....	EA	1
3	53	PAHZZ		91506	316AG370	SCCKET, IC 14 PIN .....	EA	1
3	54	XAHZZ		17657	400853	FABRICATION, PCB .....	EA	1

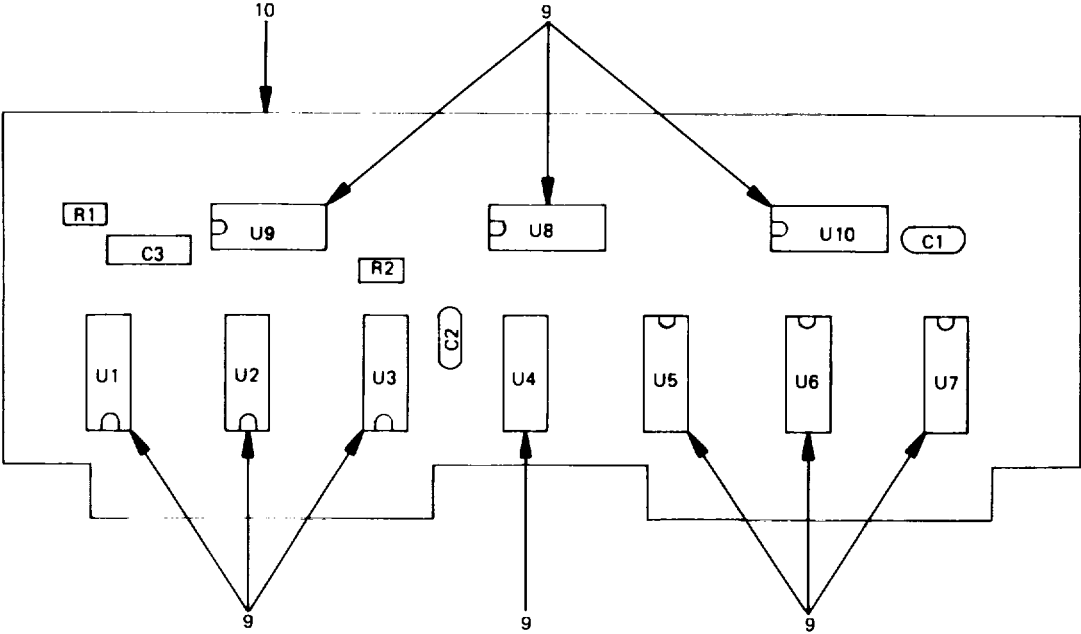

LEGEND

REF DES	ITEM NO.
C1	1
C2	1
C3	2
R1	3
R2	3
U1	4
U2	5
U3	6
U4	7
U5	7
U6	7
U7	7
U8	4
U9	4
U10	4

EL3LD011

Figure 4. Clock Divider Circuit Card Assembly  
18

SECTION II

TM 11-5835-247-34P

(1) ILLUSTRATION		(2)	(3)	(4)	(5)	(6) DESCRIPTION	(7)	(8)
(a) FIG NO.	(b) ITEM NO.	SMR CODE	NATIONAL STOCK NUMBER	FSCM	PART NUMBER	USABLE ON CODE	U/M	QTY INC IN UNIT
						GROUP 0102 CLOCK DIVIDER CIRCUIT CARD ASSEMBLY		
4	1	PAHZZ	5910-00-502-5906	C0656	3421-200C104K	CAPACITOR, FIXED, CER .....	EA	2
4	2	PAHZZ	5910-00-836-8588	56289	150D685X9020B2	CAPACITOR, FIXED, ELE .....	EA	1
4	3	PAHZZ	5905-00-686-4527	81349	RC07GF272K	RESISTOR, FIXED, COMP .....	EA	2
4	4	PAHZZ	5962-00-865-4625	01295	SN7490	MICROCIRCUIT, DIGITA .....	EA	3
4	5	PAHZZ		01295	SN7490	INTEGRATED CIRCUIT .....	EA	1
4	6	PAHZZ	5962-00-341-0545	81349	M38510/00301BCB	MICROCIRCUIT, DIGITA .....	EA	1
4	7	PAHZZ	5962-00-530-7187	01295	SN74196N	MICROCIRCUIT, DIGITA .....	EA	4
4	8	PAHZZ	5962-00-318-2224	81349	M38510/00103BCB	MICROCIRCUIT, DIGITA .....	EA	1
4	9	PAHZZ		27264	1938-48-7	SOCKET, IC 7 PIN .....	EA	20
4	10	XAHZZ		11657	400886	BROAD, PRINTED .....	EA	1



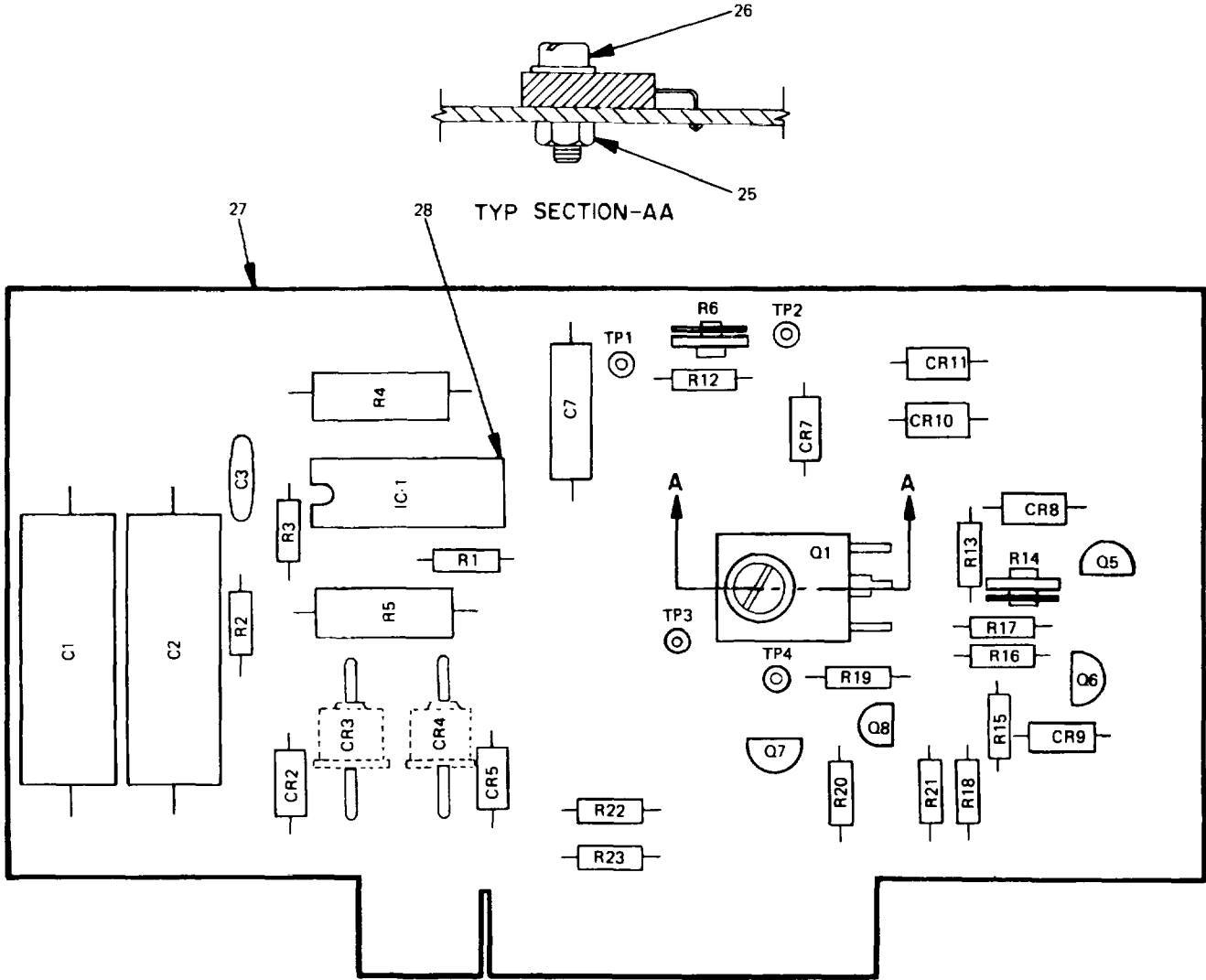

LEGEND

REF DES	ITEM NO.	REF DES	ITEM NO.	REF DES	ITEM NO.
C1	1	Q6	9	R19	18
C2	1	Q7	9	R20	20
C3	2	Q8	9	R21	22
C7	3	R1	10	R22	23
CR2	4	R2	11	R23	23
CR3	5	R3	12	TP1	24
CR4	5	R4	13	TP2	24
CR5	4	R5	14	TP3	24
CR7	4	R6	15	TP4	24
CR8	6	R12	16		
CR9	4	R13	17		
CR10	4	R14	15		
CR11	4	R15	18		
IC1	7	R16	19		
Q1	8	R17	20		
Q5	9	R18	21		

Figure 5. POWER SUPPLY CIRCUIT CARD ASSEMBLY

EL3LD012

(1) ILLUSTRATION		(2)	(3)	(4)	(5)	(6)	(7)	(8)
(a) FIG NO.	(b) ITEM NO.	SMR CODE	NATIONAL STOCK NUMBER	FSCM	PART NUMBER	DESCRIPTION  USABLE ON CODE	U/M	QTY INC IN UNIT
						GROUP 0103 POWER SUPPLY-CIRCLIT CARD ASSEMBLY		
5	1	PAHZZ	5910-00-956-8317	56289	TVA1312	CAPACITOR, FIXED, ELE .....	EA	2
5	2	PAHZZ	5910-00-678-8157	71590	DD101	CAPACITOR, FIXED, CER .....	EA	1
5	3	PAHZZ	5910-00-238-2535	05397	T310B396K010AS	CAPACITOR, FIXED, ELE .....	EA	1
5	4	PAHZZ	5961-01-104-3845	17657	400228	DIODE, SILICON, POWER .....	EA	6
5	5	PAHZZ	5961-00-410-5075	04713	1N4720	SEMICONDUCTOR DEVIC .....	EA	2
5	6	PAHZZ	5961-00-459-8787	04713	1N4735	SEMICONDUCTOR DEVIC .....	EA	1
5	7	PAHZZ	5962-00-348-2717	81349	M38510/01203BEB	MICROCIRCUIT, DIGITA .....	EA	1
5	8	PAHZZ	5961-00-497-4280	04713	MJE3055	TRANSISTOR .....	EA	1
5	9	PAHZZ	5961-00-892-8106	04713	2N3904	TRANSISTOR .....	EA	4
5	10	PAHZZ	5905-00-723-5251	81349	RC07GF222J	RESISTOR, FIXED, COMP .....	EA	1
5	11	PAHZZ	5905-00-110-7622	81348	RC07GF682J	RESISTOR, FIXED, COMP .....	EA	1
5	12	PAHZZ	5905-00-686-4527	81349	RC07GF272	RESISTOR, FIXED, COMP .....	EA	1
5	13	PAHZZ	5905-00-106-1244	81349	RCR32G3R3JS	RESISTOR, FIXED, COMP .....	EA	1
5	14	PAHZZ	5905-00-279-1134	81349	RCR32GF330J	RESISTOR, FIXED, COMP .....	EA	1
5	15	PAHZZ		32997	3359W1K	RESISITOR, VAR .....	EA	2
5	16	PAHZZ	5905-00-725-6995	81349	RC07GF271J	RESISTOR, FIXED, COMP .....	EA	1
5	17	PAHZZ	5905-00-683-2236	81349	RC07GF391J	RESISTOR, FIXED, COMP .....	EA	1
5	18	PAHZZ	5905-00-120-9154	81349	RC07GF471J	RESISTOR, FIXED, COMP .....	EA	2
5	19	PAHZZ	5905-00-681-6462	81349	RC07GF102J	RESISTOR, FIXED, COMP .....	EA	1
5	20	PAHZZ		81349	RC07GF68R0J	RESISTOR, FIXED .....	EA	2
5	21	PAHZZ	5905-00-686-998	81349	RC07GF472J	RESISTOR, FIXED, COMP .....	EA	1
5	22	PAHZZ	5905-00-686-9996	81349	RC07GF821J	RESISTOR, FIXED, COMP .....	EA	1
5	23	PAHZZ	5905-00-683-7721	81349	RC07GF101J	RESISTOR, FIXED, COMP .....	EA	2
5	24	XAHZZ		71279	2754-1/4-2	TEST POINT, BRASS .....	EA	4
5	25	PAHZZ	5305-00-054-5649	96906	MS35233-15	SCREW, MACHINE .....	EA	1
5	26	XDHZZ	5310-00-934-9739	96906	MS35649-242	NUT, PLAIN, HEXAGON .....	EA	1
5	27	XAHZZ		17657	400849	FABRICATION, PCB .....	EA	1
5	28	PAHZZ		91506	314AG37D	SOCKET, IC 14 PIN .....	EA	1

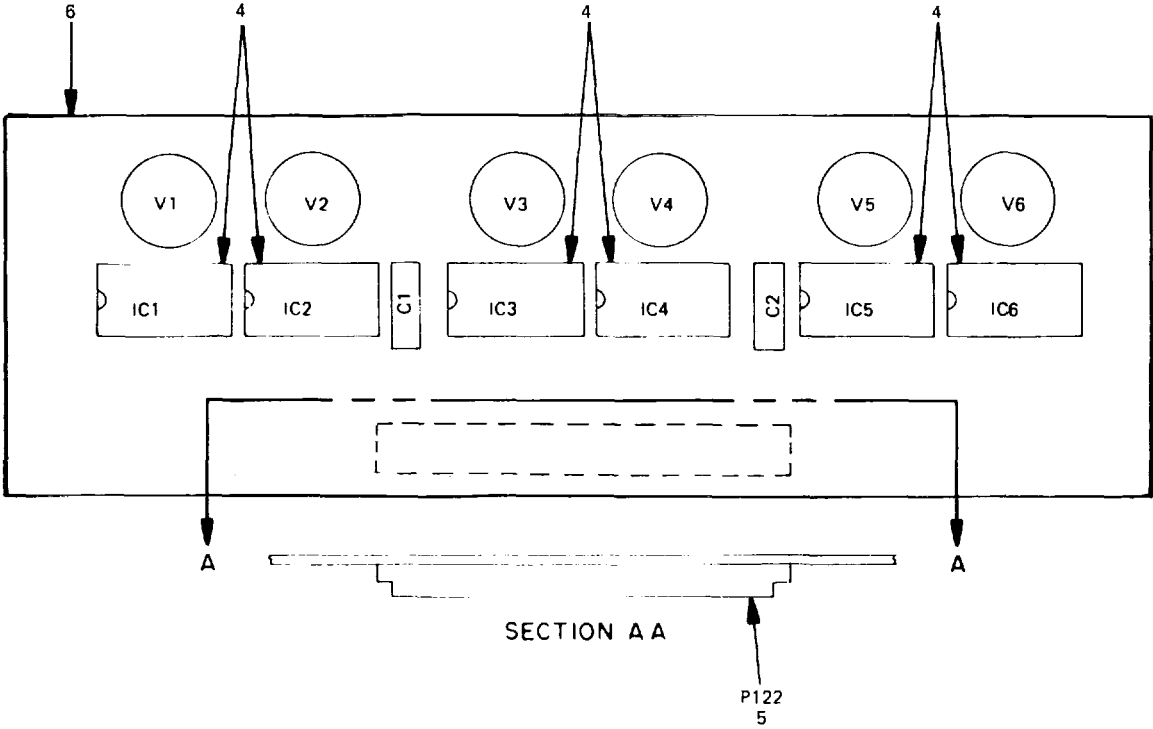

LEGEND

REF DES	ITEM NO.
C1	1
C2	1
IC1	2
IC2	2
IC3	2
IC4	2
IC5	2
IC6	2
V1	3
V2	3
V3	3
V4	3
V5	3
V6	3

EL3LD013

Figure 6, NON-RESET INDICATOR CIRCUIT CARD ASSEMBLY

SECTION II

TM 11-5835-247-34P

(1) ILLUSTRATION		(2)	(3)	(4)	(5)	(6) DESCRIPTION	(7)	(8)
(a) FIG NO.	(b) ITEM NO.	SMR CODE	NATIONAL STOCK NUMBER	FSCM	PART NUMBER	USABLE ON CODE	U/M	QTY INC IN UNIT
						GROUP 0104 NON-RESET INDICATOR CIRCUIT CARD ASSEMBLY		
6	1	PAHZZ	5910-00-502-5906	00656	3421-2000104KK	CAPACITOR, FIXED, CER .....	EA	2
6	2	PAHZZ	5962-00-497-1590	54590	CD2500E	MICROCIRCUIT, DIGITA.....	EA	6
6	3	PAHZZ	5960-00-628-8177	54590	DR2000	ELECTRON TUBE.....	EA	6
6	4	PAHZZ		91506	316AF37D	SOCKET IC 16 PIN .....	EA	6
6	5	PAHZZ	5935-00-401-2790	7185	50-30810	CONNECTOR, RECEPTACL.....	EA	1
6	6	PAHZZ		17657	401355	FABRICATION PCB .....	EA	1

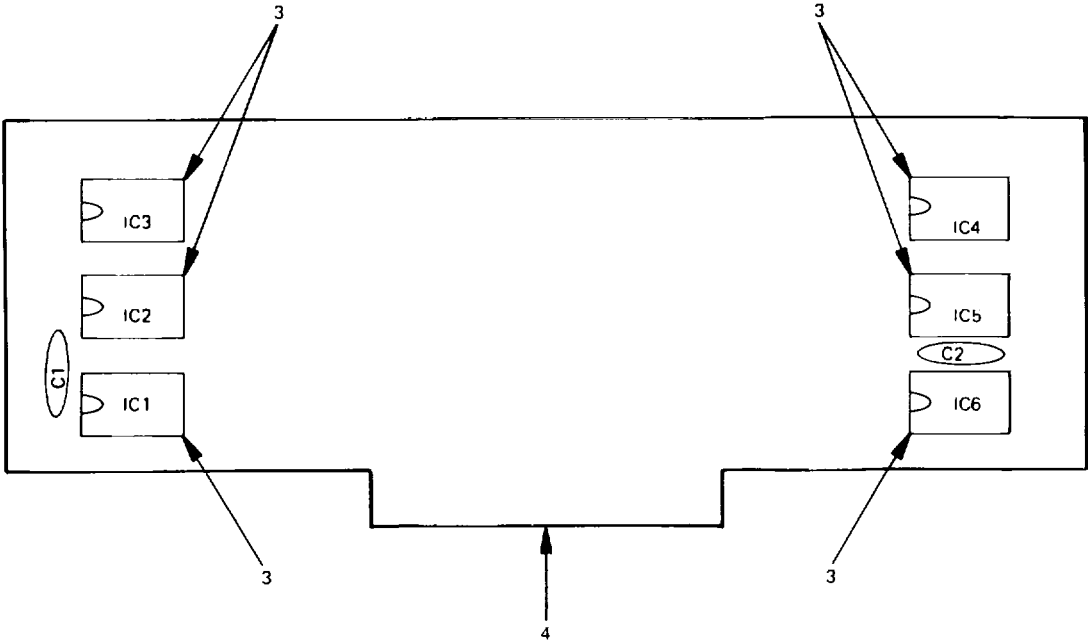

LEGEND

REF DES	ITEM NO.
C1	1
C2	1
IC1	2
IC2	2
IC3	2
IC4	2
IC5	2
IC6	2

EL3LD014

Figure 7. SHIFT REGISTER CIRCUIT CARD ASSEMBLY

SECTION II

TM 11-5835-247-34P

(1) ILLUSTRATION		(2)	(3)	(4)	(5)	(6)	(7)	(8)
(a) FIG NO.	(b) ITEM NO.	SMR CODE	NATIONAL STOCK NUMBER	FSCM	PART NUMBER	DESCRIPTION  USABLE ON CODE	U/M	QTY INC IN UNIT
						GROUP 0105 SHIFT REGISTER CIRCUIT CARD ASSEMBLY		
7	1	PAHZZ	5910-00-502-5906	00656	3421-2000104K	CAPACITOR, FIXED, CER .....	EA	2
7	2	PAHZZ		18324	8270A	INTEGRATED CIRCUIT .....	EA	6
7	3	PAHZZ		91506	314AG37D	SOCKET, IC 14 PIN .....	EA	6
7	4	PAHZZ		17657	400857	FABRICATION PCB .....	EA	1

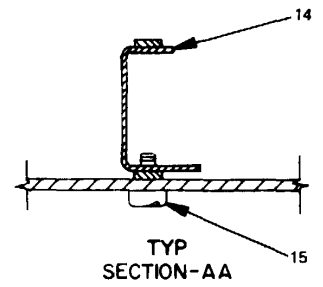
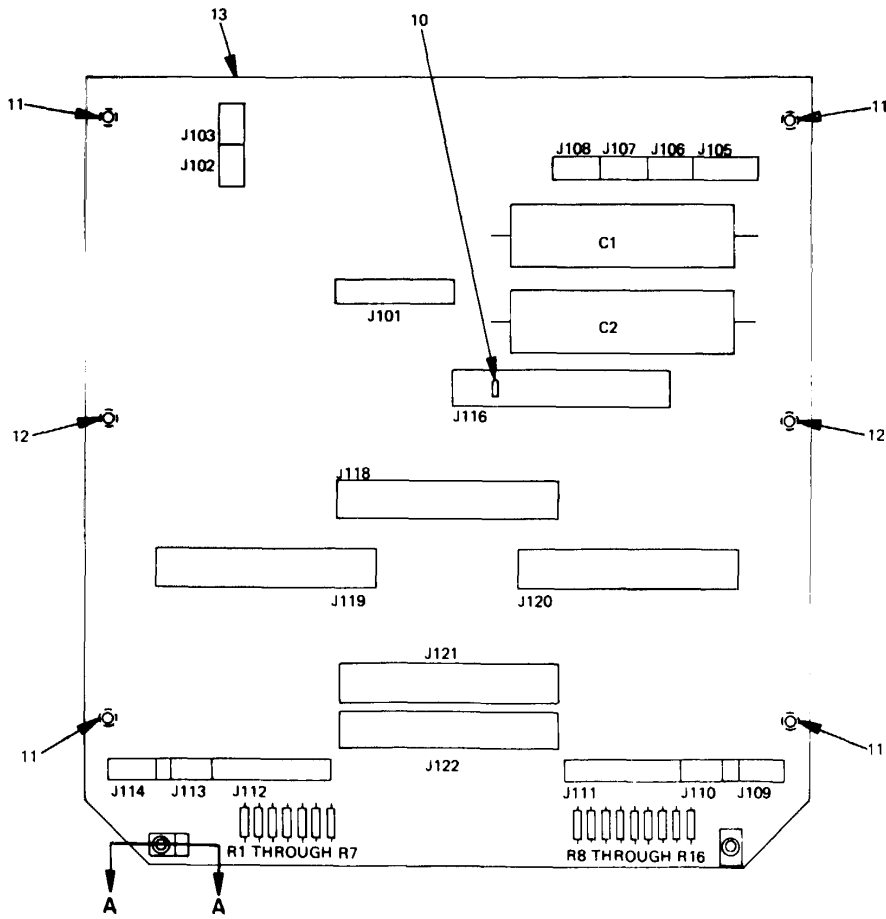

LEGEND

REF DES	ITEM NO.	REF DES	ITEM NO.
C1	1	J121	6
C2	1	J122	6
J101	2	R1	7
J102	3	R2	8
J103	3	R3	8
J105	4	R4	8
J106	4	R5	8
J107	4	R6	8
J108	4	R7	8
J109	5	R8	8
J110	5	R9	8
J111	5	R10	8
J112	5	R11	8
J113	5	R12	8
J114	5	R13	8
J116	6	R14	8
J118	6	R15	9
J119	6	R16	9
J120	6		

EL3LD015

Figure 8. MOTHER BOARD ASSEMBLY

SECTION II

TM 11-5835-247-34P

(1) ILLUSTRATION		(2)	(3)	(4)	(5)	(6) DESCRIPTION	(7)	(8)
(a) FIG NO.	(b) ITEM NO.	SMR CODE	NATIONAL STOCK NUMBER	FSCM	PART NUMBER	USABLE ON CODE	U/M	QTY INC IN UNIT
						GROUP 0106 MOTHER BOARD ASSEMBLY		
8	1	PAHZZ		56289	39D508G010HPY	CAPACITOR .....	EA	2
8	2	XAHZZ		27264	A2403-8A	WAFER, 8 PIN .....	EA	1
8	3	XAHZZ		27264	A2403-6A	WAFER, 6 PIN .....	EA	1
8	4	XAHZZ		27264	A2403-12A	WAFER, 12 PIN .....	EA	1
8	5	XAHZZ		27264	A2403-15A	WAFER, 15 PIN .....	EA	2
8	6	PAHZZ	5935-00-401-2790	71785	252-15-30-160	CONNECTOR, RECEPTACL .....	EA	6
8	7	PAHZZ	5905-00-681-6462	81349	RC07GF272J	RESISTOR, FIXED, COMP .....	EA	1
8	8	PAHZZ	5905-00-686-3798	81349	RC07GF272J	RESISTOR, FIXED, COMP .....	EA	13
8	9	PAHZZ		81349	RC07G7222J	RESISTOR, FIXED .....	EA	2
8	10	PAHZZ	5935-00-163-3657	71785	50PK2	KEY, POLORIZING .....	EA	1
8	11	XAHZZ		17657	400874	FASTENER .....	EA	2
8	12	XAHZZ		17657	400875	FASTENER .....	EA	2
8	13	XAHZZ		17657	400878	FABRICATION PCB .....	EA	1
8	14	XAHZZ		17657	400866	BRACKET, DISPLAY .....	EA	2
8	15	PAHZZ	5305-00-054-5647	96906	MS35233-13	SCREW, MACHINE .....	EA	2



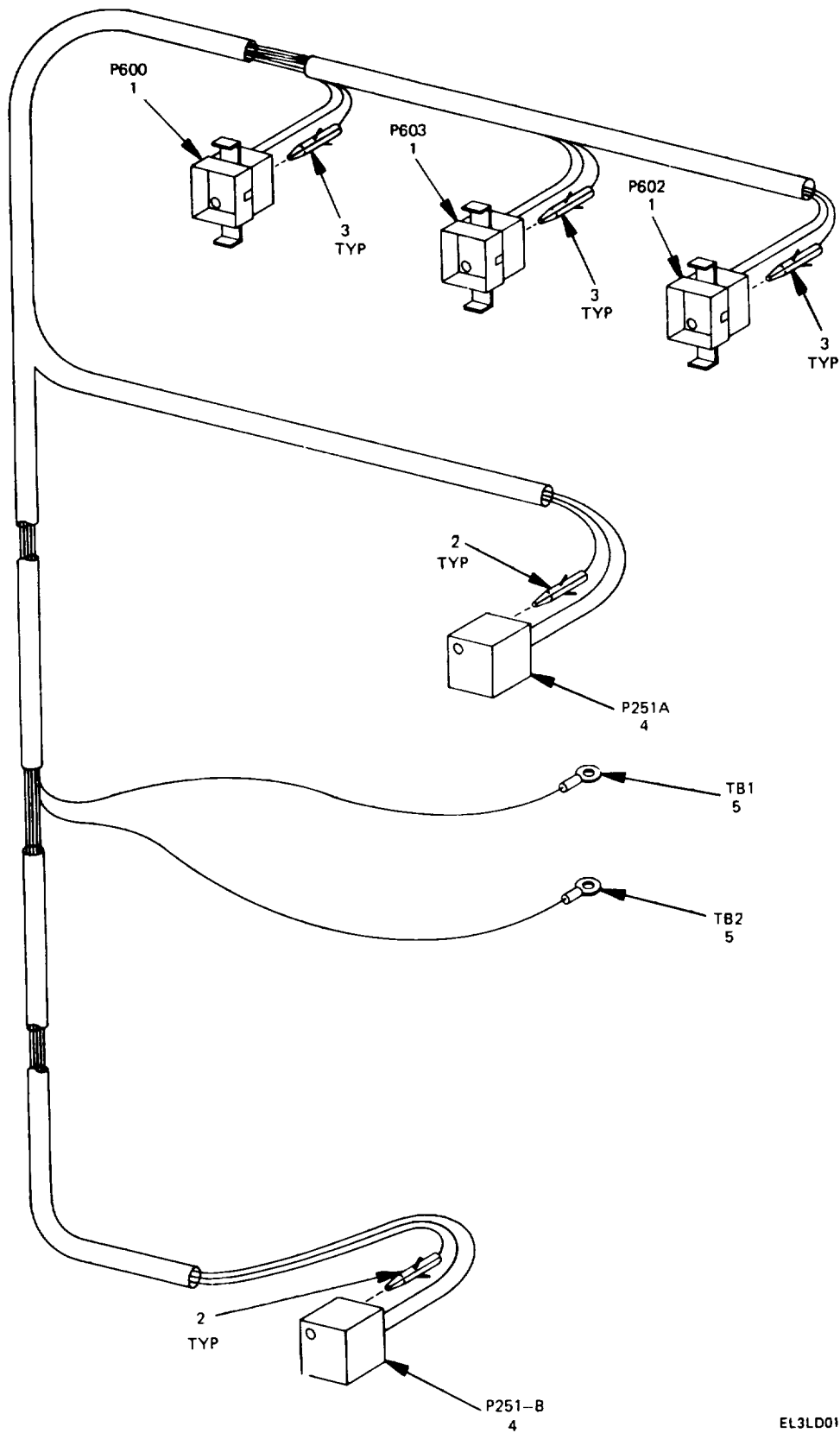

EL3LD016

Figure 9. HARNESS ASSEMBLY

SECTION II

TM 11-5835-247-34P

(1) ILLUSTRATION		(2)	(3)	(4)	(5)	(6)	(7)	(8)
(a) FIG NO.	(b) ITEM NO.	SMR CODE	NATIONAL STOCK NUMBER	FSCM	PART NUMBER	DESCRIPTION  USABLE ON CODE	U/M	QTY INC IN UNIT
						GROUP 0107 HARNESS ASSEMBLY		
9	1	PAFZZ	5935-00-236-0132	27264	1625-16P	CONNECTOR BODY,RECE.....	EA	3
9	2	PAFZZ	5999-00-506-9647	27264	1854	CONTACT,ELECTRICAL.....	EA	10
9	3	PAFZZ	5999-00-506-9647	27264	1854	CONTACT,ELECTRICAL.....	EA	14
9	4	PAFZZ	5935-00-309-8502	27264	1625-6P1	CONNECTOR BODY,PLUG.....	EA	2
9	5	PAFZZ		98410	A-234-06X	TERMINAL,SPADE.....	EA	2

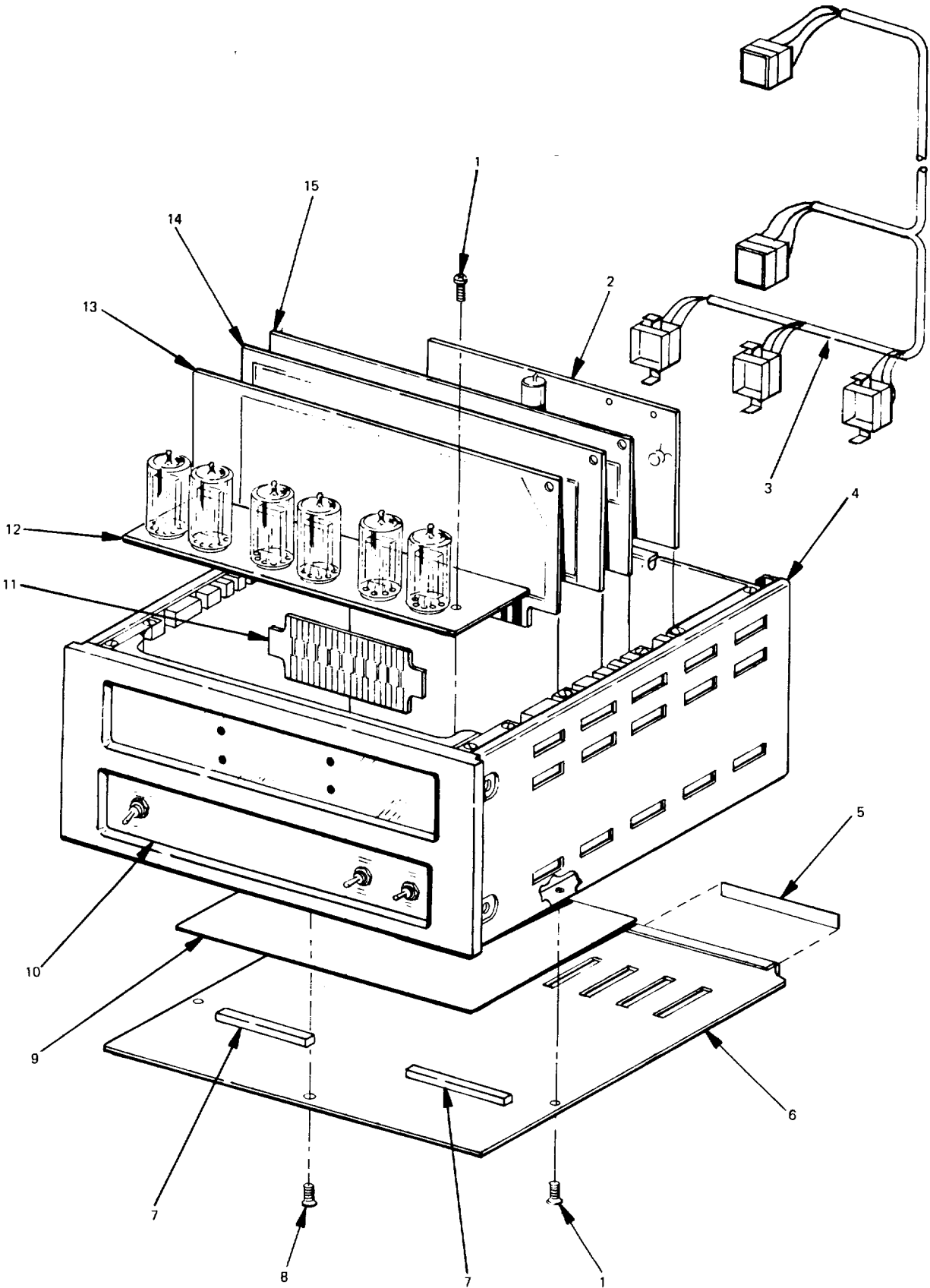

EL3LD017

Figure 10. HIGH SPEED TIME CODE READER (SHEET 1 OF 4)

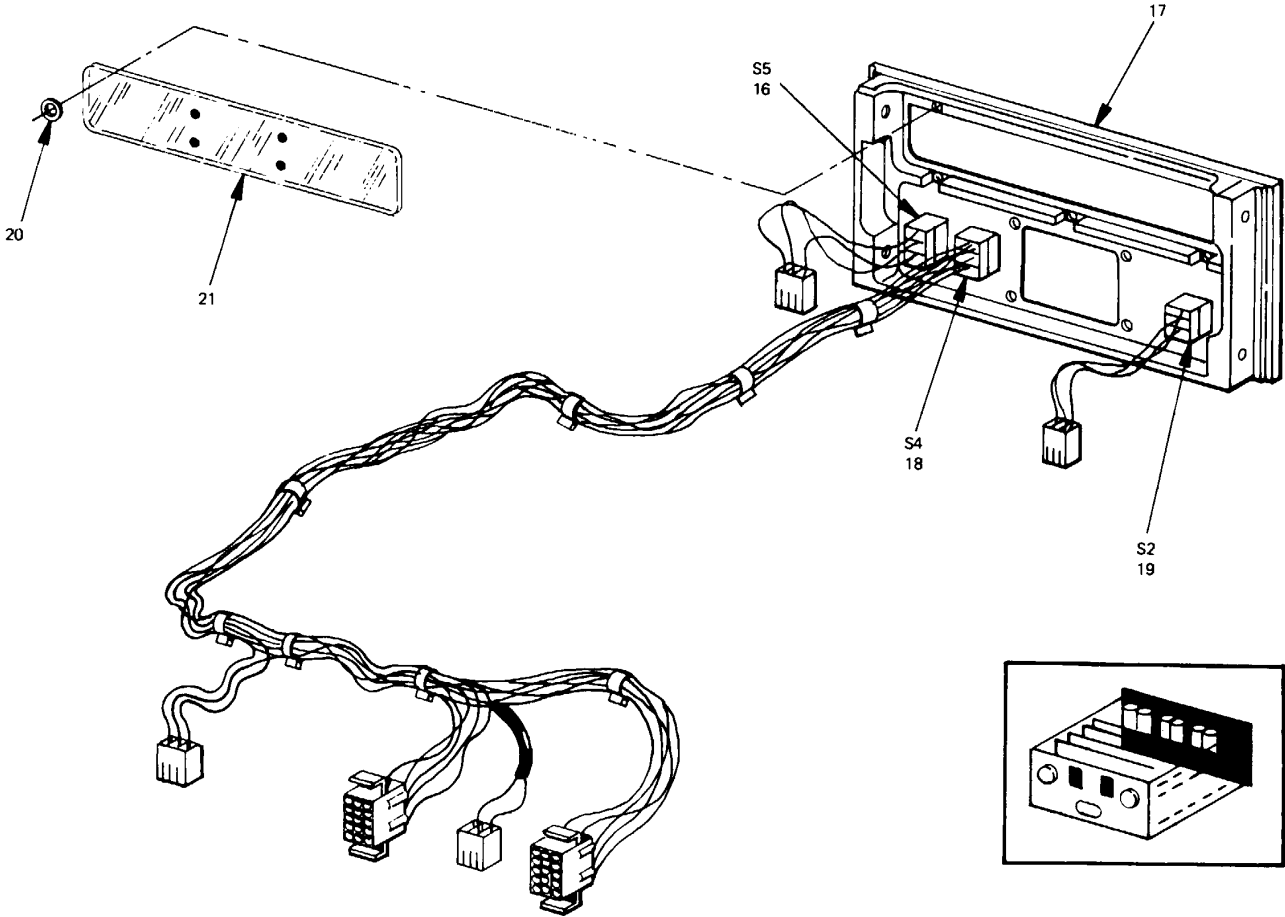

EL3LD018

Figure 10. HIGH SPEED TIME CODE READER ( SHEET 2 OF 4)

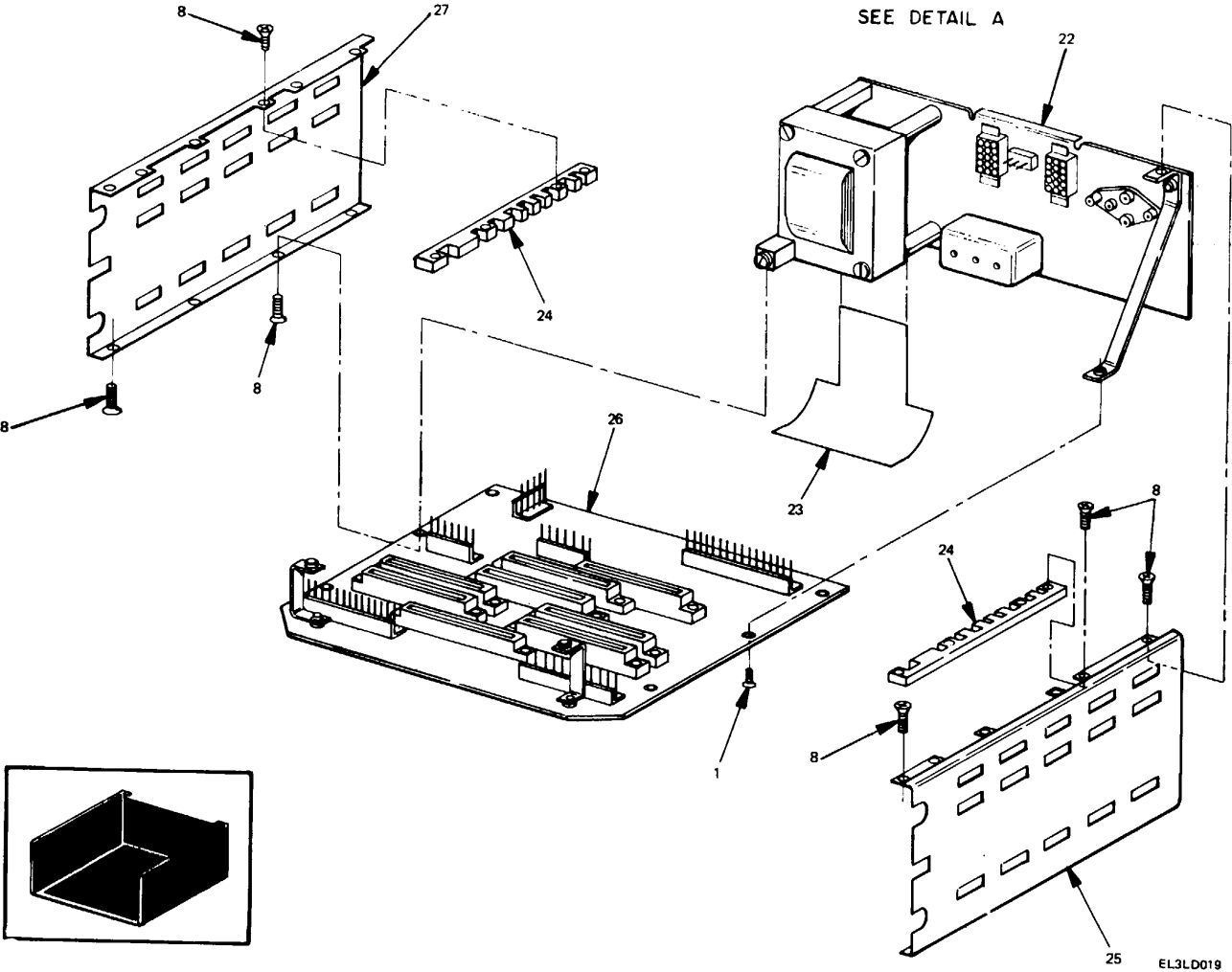

3

Figure 10. HIGH SPEED TIME CODE READER (SHEET 3 OF 4)

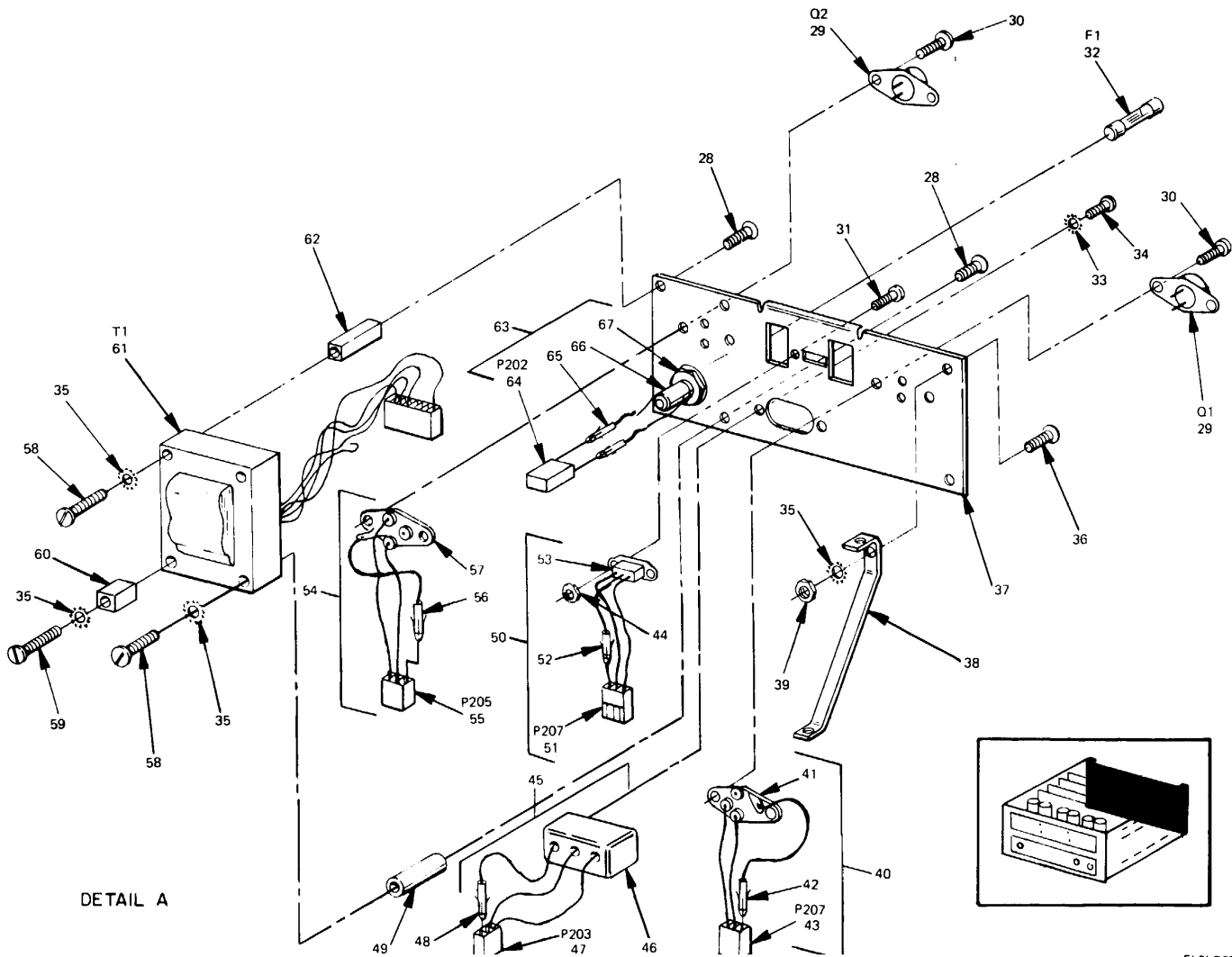

Figure 10. HIGH SPEED TIME CODE READER (SHEET 4 OF 4)

EL3LD020

(1) ILLUSTRATION		(2)	(3)	(4)	(5)	(6)	(7)	(8)
(a) FIG NO.	(b) ITEM NO.	SMR CODE	NATIONAL STOCK NUMBER	FSCM	PART NUMBER	DESCRIPTION  USABLE ON CODE	U/M	QTY INC IN UNIT
GROUP 02 HIGH SPEED TIME CODE READER								
10	1	PAHZZ	5305-00-022-7058	96906	MS35249-22	SCREW,MACHIINE .....	EA	6
10	2	PAHZZ	6130-01-099-1530	17657	400320	POWER SUPPLY .....	EA	1
10	3	AFFFF		17657	400320	HARNESS ASSEMBLY .....	EA	1
10	4	XAHHH		17657	400897	SUBASSY,TIME CODE .....	EA	1
10	5	MHHZZ		17657	400882	NAMEPLATE,MODEL .....	EA	1
10	6	XAHZZ		17657	400788	COVER,BOTTOM .....	EA	1
10	7	PAHZZ	5835-01-103-5991	17657	400801	PAD,CORK .....	EA	2
10	8	PAHZZ	5305-00-022-7053	96906	MS35249-20	SCREW,MACINE .....	EA	15
10	9	XAHZZ		17657	400802	INSULASTOR,COVER .....	EA	1
10	10	MHHZZ		17657	400902	NAMEPLATE,SWITCH .....	EA	1
10	11	PAHZZ		17657	400319	EXTENDER,PRINTED CI .....	EA	1
10	12	PAFHH	5999-01-099-1598	17657	400317	CIRCUIT CARD ASSEMB .....	EA	1
10	13	PAFHH	5999-01-099-1602	17657	400323	CIRCUIT CARD ASSEMB .....	EA	1
10	14	PAFHH	5962-01-099-1601	17657	400322	CIRCUIT CARD ASSEMB .....	EA	1
10	15	PAFHH	599-01-099-1600	17657	400321	CIRCUIT CARD ASSEMB .....	EA	1
10	16	PAFZZ		17657	400343	SWITCH,ASSEMB,LAMP .....	EA	1
10	17	XAHZZ		17657	400791	BEZEL,FRONT .....	EA	1
10	18	PAFZZ		17657	400334	GEN SWITCH,ASSEMB .....	EA	1
10	19	PAFZZ		17657	400340	POWER SWITCH,ASSEMB .....	EA	1
10	20	XAHZZ		78553	C637-010	CLIP,TINNERMAN .....	EA	6
10	21	XAHZZ		17657	400793	WINDOW BEZEL .....	EA	1
10	22	XDHHH		17657	400832	ASSY,REAR PANEL .....	EA	1
10	23	XDHZZ		17657	400803	INSULATO .....	EA	1
10	24	XAHZZ		17657	400785	HOLDER,CARD .....	EA	2
10	25	XAHZZ		17657	400786	SIDE,CHASSIS RIGHT .....	EA	1
10	26	XAHHH		17657	400879	ASSY,MOTHER BOARD .....	EA	1
10	27	XAHZZ		17657	400787	SIDE CHASSIS LEFT .....	EA	1
10	28	PAFZZ	5305-00-764-0068	96906	MS35249-52	SCREW,MACHINE .....	EA	1
10	29	PAHZZ	5961-00-925-6280	02735	2N2869	TRANSISTOR .....	EA	2
10	30	PAHZZ		96906	MS35233-30	SCREW,MACHINE .....	EA	4
10	31	PAHZZ	5305-00-054-5639	96906	MS35233-5	SCREW,MACHINE .....	EA	2
10	32	PAOZZ	5920-00-898-0400	75915	312500	FUSE,CARTRIDGE .....	EA	1
10	33	PAHZZ	5310-00-616-3555	96906	MS35333-71	WASHER,LOCK .....	EA	2
10	34	PAHZZ		96906	MS35299-28	SCREW,MACHINE .....	EA	2
10	35	PAHZZ	5310-00614-3552	96906	MS5335-59	WASHER,LOCK .....	EA	5
10	36	PAHZZ	5305-00-022-7136	96906	MS35249-50	SCREW,MACHINE .....	EA	1
10	37	XAHZZ		17657	400848	PANEL,REAR .....	EA	1
10	38	XAHZZ		17657	400806	BRACKET,REAR PANEL .....	EA	1
10	39	PAHZZ	5310-00-934-9757	96906	MS35649-282	NUT,PLAIN,HEXAGON .....	EA	1

SECTION II

TM 11-5835-247-34P

(1) ILLUSTRATION		(2)	(3)	(4)	(5)	(6)	(7)	(8)
(a) FIG NO.	(b) ITEM NO.	SMR CODE	NATIONAL STOCK NUMBER	FSCM	PART NUMBER	DESCRIPTION  USABLE ON CODE	U/M	QTY INC IN UNIT
10	40	AHHZZ		17657	400814	ASSY, TRNSISTOR .....	EA	1
10	41	PAHZZ	5935-00-931-0382	91506	8080-1G1	SOCKET, PLUG-IN ELEC .....	EA	1
10	42	PAHZZ		27264	2578T	TERMINAL.....	EA	3
10	43	PAHZZ	5935-01-037-7587	2764	2139-032	CONNECTOR, PLUG, ELEC.....	EA	1
10	44	PAHZZ	5310-00-934-9738	96906	MS35649-222	NUT, PLAIN, HEXAGON .....	EA	2
10	45	PAHZZ		17657	400836	LINE FILTER .....	EA	1
10	46	XAHZZ		17657	401427	FILTER, RFI LINE 2A .....	EA	1
10	47	PAHZZ	5935-01-037-7587	27264	2139-032	CONNECTOR, PLUG, ELEC.....	EA	1
10	48	PAHZZ		27264	2578T	TERMINAL.....	EA	3
10	49	XAHZZ		17657	400816	STANDOFF .....	EA	3
10	50	AFFZZ		17657	400379	ASSYMREADER SIGNAL .....	EA	1
10	51	PAFZZ	5935-01-037-7587	27264	2739-032	CONNECTOR, PLUG, ELEC.....	EA	1
10	52	PAFZZ		27264	2578T	TERMINAL.....	EA	3
10	53	PAFZZ		79727	G124-SPDT	SWITCH, SLIDE .....	EA	1
10	54	AHHZZ		17657	400812	ASSY, TRANSISTOR .....	EA	1
10	55	PAHZZ	5935-01-037-7587	27264	2139-032	CONNECTOR, PLUG, ELEC.....	EA	1
10	56	PAHZZ		27264	2578T	TERMINAL.....	EA	3
10	57	PAHZZ	5935-00-931-1829	91506	8080-1G3	SOCKET, PLUG-IN ELEC .....	EA	1
10	58	PAFZZ		96906	MS35233-51	SCREW, MACHINE .....	EA	1
10	59	PAFZZ	5305-00-054-0680	96906	MS35233-53	SCREW, MACHINE .....	EA	1
10	60	XAHZZ		17657	400813	SUPPORT, TRANSFORMER .....	EA	1
10	61	PAHZZ		17657	400546	TRANSFORMER, POWER .....	EA	1
10	62	XAHZZ		17657	400811	STANDOF .....	EA	1
10	63	AFFZZ		17657	400810	ASSY, FUSEHOLDER .....	EA	1
10	64	PAHZZ	5935-01-037-7587	27264	2139-032	CONNECTOR, PLUG, ELEC.....	EA	1
10	65	PAFZZ		27264	2578T	TERMINAL.....	EA	2
10	66	PAFZZ	5310-00-556-0144	81349	FHN20G2	FUSEHOLDER, EXTRACTO .....	EA	1
10	67	PAFZZ	5310-00-974-4625	73734	1317	WASHER.....	EA	1



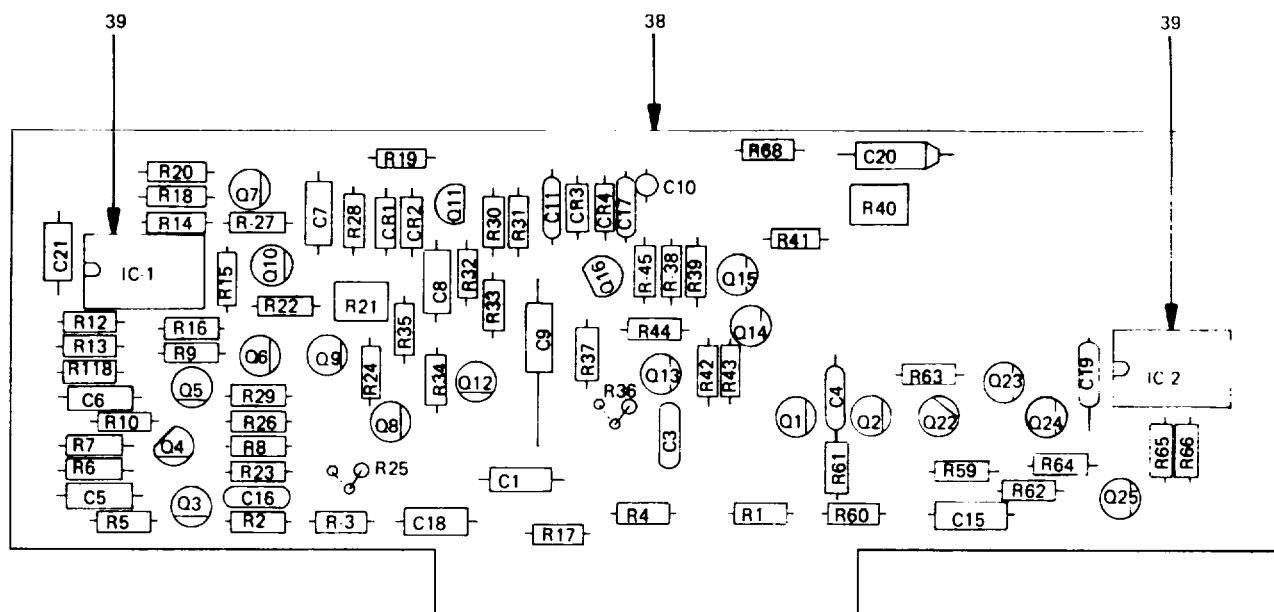

LEGEND

REF DES	ITEM NO.	REF DES	ITEM NO.	REF DES	ITEM NO.
C1	1	Q11	16	R24	27
C3	2	Q12	13	R25	29
C4	3	Q13	13	R26	30
C5	4	Q14	13	R27	27
C6	4	Q15	13	R28	17
C7	4	Q16	14	R29	29
C8	5	Q22	13	R30	31
C9	6	Q23	13	R31	23
C10	7	Q24	13	R32	18
C11	8	Q25	13	R33	20
C15	5	R1	17	R34	32
C16	8	R2	17	R35	33
C17	8	R3	18	R36	29
C18	6	R4	17	R37	28
C19	8	R5	19	R38	17
C20	9	R6	20	R39	22
C21	9	R7	21	R40	26
CR1	10	R8	22	R41	17
CR2	10	R9	23	R42	34
CR3	10	R10	24	R43	34
CR4	10	R11	22	R44	23
IC1	11	R12	22	R45	17
IC2	12	R13	23	R59	24
Q1	13	R14	23	R60	35
Q2	13	R15	25	R61	20
Q3	13	R16	24	R62	24
Q4	14	R17	24	R63	23
Q5	13	R18	25	R64	34
Q6	13	R19	24	R65	36
Q7	13	R20	24	R66	36
Q8	13	R21	26	R68	37
Q9	13	R22	27		
Q10	15	R23	28		

EL3LD021

Figure 11. Amplifier Circuit Card Assembly

SECTION II

TM 11-5835-247-34P

(1) ILLUSTRATION		(2)	(3)	(4)	(5)	(6) DESCRIPTION	(7)	(8)
(a) FIG NO.	(b) ITEM NO.	SMR CODE	NATIONAL STOCK NUMBER	FSCM	PART NUMBER	USABLE ON CODE	U/M	QTY INC IN UNIT
						GROUP 0201 AMPLIFIER CIRCUIT CARD ASSEMBLY		
11	1	PAHZZ		17657	400614	CAPACITOR.....	EA	1
11	2	PAHZZ	5910-00-114-0510	81349	M39014/01-1581	CAPACITOR, FIXED, CER.....	EA	1
11	3	PAHZZ			RMC-TYPE-SM.001	CAPACITOR, FIXED.....	EA	1
				91418	MF, 1KV8/-20%			
11	4	PAHZZ	5910-00-187-0032	56289	150D224X9035A2	CAPACITOR, FIXED, ELE.....	EA	3
11	5	PAHZZ	5910-00-936-1522	81349	CSR13E106KL	CAPACITOR, FIXED, ELE.....	EA	2
11	6	PAHZZ	5910-00-836-8588	56289	150D685X9020B2	CAPACITOR, FIXED, ELE.....	EA	2
11	7	PAHZZ		75238	TAG-S2.2M35	CAPACITOR, TAN.....	EA	1
11	8	PAHZZ	5910-00-502-5906	00656	3421-200C104K	CAPACITOR, FIXED, CER.....	EA	2
11	9	PAHZZ	5910-00-238-2535	05397	T310B396K010AS	CAPACITOR, FIXED, ELE.....	EA	2
11	10	PAHZZ		81349	JAN1N4148	SEMICONDUCTOR DEVIC.....	EA	2
11	11	PAHZZ	5962-00-411-6303	02735	CA3045	MICROCIRCUIT, LINEAR.....	EA	1
11	12	PAHZZ	5962-00-156-0982	01295	SN7413N	MICROCIRCUIT, DIGITA.....	EA	1
11	13	PAHZZ	5961-00-892-8706	04713	2N3904	TRANSISTOR.....	EA	16
11	14	PAHZZ	5961-00-444-6656	04713	2N5461	TRANSISTOR.....	EA	2
11	15	PAHZZ		27014	2N4122	TRANSISTOR, PNP.....	EA	1
11	16	PAHZZ		32293	2N5458	TRANSISTOR, FET"N".....	EA	1
11	17	PAHZZ	5905-00-686-9998	81349	RC07GF472J	RESISTOR, FIXED, COMP.....	EA	7
11	18	PAHZZ	5905-00-681-8818	81349	RC07GF153J	RESISTOR, FIXED, COMP.....	EA	2
11	19	PAHZZ	5905-00-682-4098	81349	RC07GF392J	RESISTOR, FIXED, COMP.....	EA	1
11	20	PAHZZ	5905-00-110-7622	81349	RC07GF682J	RESISTOR, FIXED, COMP.....	EA	3
11	21	PAHZZ	5905-00-726-4413	81349	RC07GF123J	RESISTOR, FIXED, COMP.....	EA	1
11	22	PAHZZ	5905-00-104-8358	81349	RC07GF822J	RESISTOR.....	EA	4
11	23	PAHZZ	5905-00-723-5251	81349	RC07GF222J	RESISTOR, FIXED, COMP.....	EA	6
11	24	PAHZZ	5905-00-683-2238	81349	RC07GF103J	RESISTOR, FIXED, COMP.....	EA	7
11	25	PAHZZ	5905-00-681-9969	81349	RC07GF332J	RESISTOR, FIXED, COMP.....	EA	2
11	26	PAHZZ		32997	3359W20K	RESISTOR, VAR.....	EA	2
11	27	PAHZZ	5905-00-681-6462	81349	RC07GF102J	RESISTOR, FIXED, COMP.....	EA	3
11	28	PAHZZ	5905-00-687-0002	81349	RC07GF223J	RESISTOR, FIXED, COMP.....	EA	2
11	29	PAHZZ	5905-00-120-9154	81349	RC07GF471J	RESISTOR, FIXED, COMP.....	EA	3
11	30	PAHZZ	5905-00-725-6995	81349	RC07GF271J	RESISTOR, FIXED, COMP.....	EA	1
11	31	PAHZZ	5905-00-686-3903	81349	RC07GF333J	RESISTOR, FIXED, COMP.....	EA	1
11	32	PAHZZ	5905-00-683-7721	81349	RC07GF101J	RESISTOR, FIXED, COMP.....	EA	1
11	33	PAHZZ	5905-00-682-4109	81349	RC07GF561J	RESISTOR, FIXED, COMP.....	EA	1
11	34	PAHZZ	5905-00-683-2236	81349	RC07GF391J	RESISTOR, FIXED, COMP.....	EA	3
11	35	PAHZZ	5905-00-688-3738	81349	RC07GF182J	RESISTOR, FIXED, COMP.....	EA	1
11	36	PAHZZ	5905-00-683-2240	81349	RC07GF221J	RESISTOR, FIXED, COMP.....	EA	2
11	37	PAHZZ	5905-00-803-3468	81349	RC07GF106J	RESISTOR, FIXED, COMP.....	EA	1
11	38	XAHZZ		17657	400850	FABRICATION PCB.....	EA	1

SECTION II

TM 11-5835-247-34P

(1) ILLUSTRATION		(2)	(3)	(4)	(5)	(6)	(7)	(8)
(a) FIG NO.	(b) ITEM NO.	SMR CODE	NATIONAL STOCK NUMBER	FSCM	PART NUMBER	DESCRIPTION  USABLE ON CODE	U/M	QTY INC IN UNIT
11	31	PAHZZ		91506	314AG37D	SOCKET,IC 14 PIN .....	EA	2

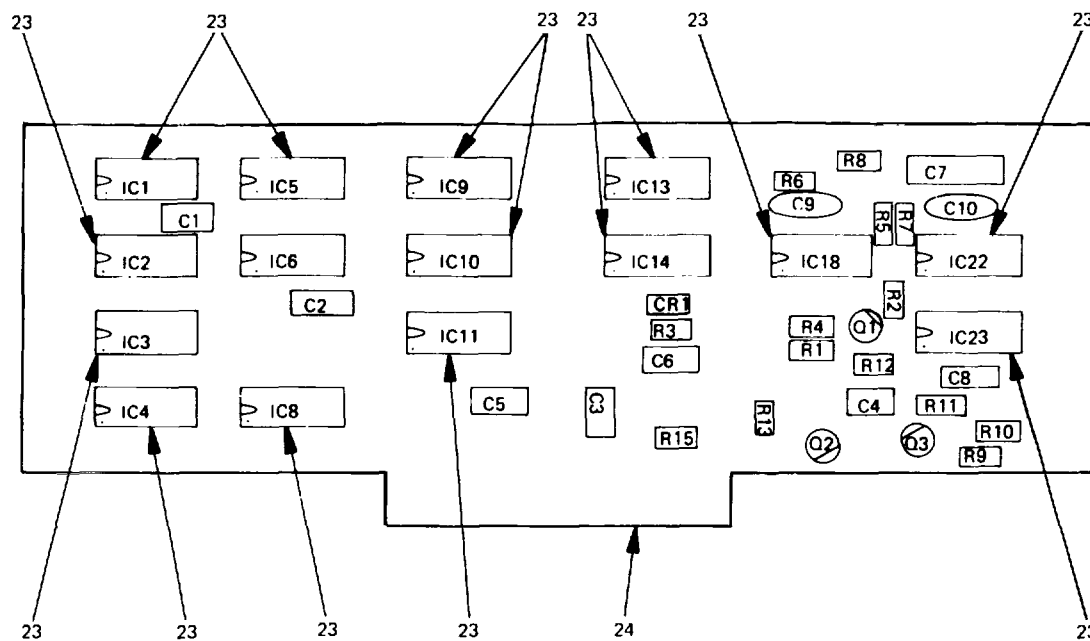

LEGEND

REF DES	ITEM NO.	REF DES	ITEM NO.
C1	1	IC14	14
C2	1	IC18	15
C3	1	IC22	15
C4	1	IC23	12
C5	2	R1	16
C6	2	R2	17
C7	3	R3	18
C8	2	R4	19
C9	4	R5	17
C10	5	R6	20
CR1	6	R7	20
IC1	7	R8	17
IC2	8	R9	17
IC3	9	R10	19
IC4	10	R11	16
IC5	9	R12	19
IC6	7	R13	16
IC8	11	R15	21
IC9	12	Q1	22
IC10	13	Q2	22
IC11	9	Q3	22
IC13	9		

EL3LD022

Figure 12 Logic Circuit Card Assembly

SECTION II

TM 11-5835-247-34P

(1) ILLUSTRATION		(2)	(3)	(4)	(5)	(6)	(7)	(8)
(a) FIG NO.	(b) ITEM NO.	SMR CODE	NATIONAL STOCK NUMBER	FSCM	PART NUMBER	DESCRIPTION  USABLE ON CODE	U/M	QTY INC IN UNIT
						GPOUP 0202 LOGIC CIRCUIT CARD ASSEMBLY		
12	1	PAHZZ	5910-00-502-5906	00656	3421-200C104K	CAPACITOR, FIXED, CER .....	EA	4
12	2	PAHZZ	5910-00-836-8588	56289	150D685X9020B2	CAPACITOR, FIXEO, ELE.....	EA	3
12	3	PAHZZ		56289	137D476X0025C2	CAPACITOR.....	EA	1
12	4	PAHZZ	5910-00-146-4094	99942	UK25-103	CAPACITOR, FIXED, CER .....	EA	1
12	5	PAHZZ	5910-00-477-9308	71590	UK16-503	CAPACITOR, FIXED, CER .....	EA	1
12	6	PAHZZ		81349	JAN1N4148	SEMICONDUCTOR DEVIC .....	EA	1
12	7	PAHZZ	5962-00-250-9267	01295	SN7492AN	MICROCIRCUIT, DIGITA.....	EA	2
12	8	PAHZZ	5962-00-106-4287	01295	SN7474N	MICROCICCUIT, DIGITA.....	EA	1
12	9	PAHZZ	5962-00-865-4625	01295	SN7400N	MICROCIRCUIT, DIGITA.....	EA	4
12	10	PAHZZ	5962-00-156-0982	01295	SN7413N	MICROCIRCUIT, DIGITA.....	EA	1
12	11	PAHZZ	5962-00-106-4282	01295	SN7473N	MICROCIRCUIT, DIGITA.....	EA	1
12	12	PAHZZ	5962-00-103-0990	01295	SN7402N	MICROCIRCUIT, DIGITA.....	EA	2
12	13	PAHZZ	5962-00-338-9742	01295	SN7493AN	MICROCIRCUIT, DIGITA.....	EA	1
12	14	PAHZZ	5962-00-348-2715	81349	M38510/001032CB	MICROCIRCUIT, DIGITA.....	EA	1
12	15	PAHZZ	5962-00-172-5569	01295	SN74122N	MICROCIRCUIT, DIGITA.....	EA	2
12	16	PAHZZ	5905-00-723-5251	81349	RC07GF222J	RESISTOR, FIXED, COMP .....	EA	3
12	17	PAHZZ	5905-00-688-3738	81349	RC07GF182J	RESISTOR, FIXED, COMP .....	EA	4
12	18	PAHZZ	5905-00-106-1356	81349	RCR07G152JS	RESISTOR, FIXED, COMP .....	EA	1
12	19	PAHZZ	5905-00-110-7622	81349	RC07GF682J	RESISTOR, FIXED, COMP .....	EA	3
12	20	PAHZZ	5905-00-683-2238	81349	RC07GF103J	RESISTOR, FIXED, COMP .....	EA	2
12	21	PAHZZ	5905-00-687-0002	81349	RC07GF223J	RESISTOR, FIXED, COMP .....	EA	1
12	22	PAHZZ	5961-00-892-8706	04713	2N3904	TRANSISTOR.....	EA	3
12	23	PAHZZ		91506	314AG37D	SOCKET, IC 14 PIN .....	EA	15
12	24	XAHZZ		17657	400851	FABRICATION PCB .....	EA	1

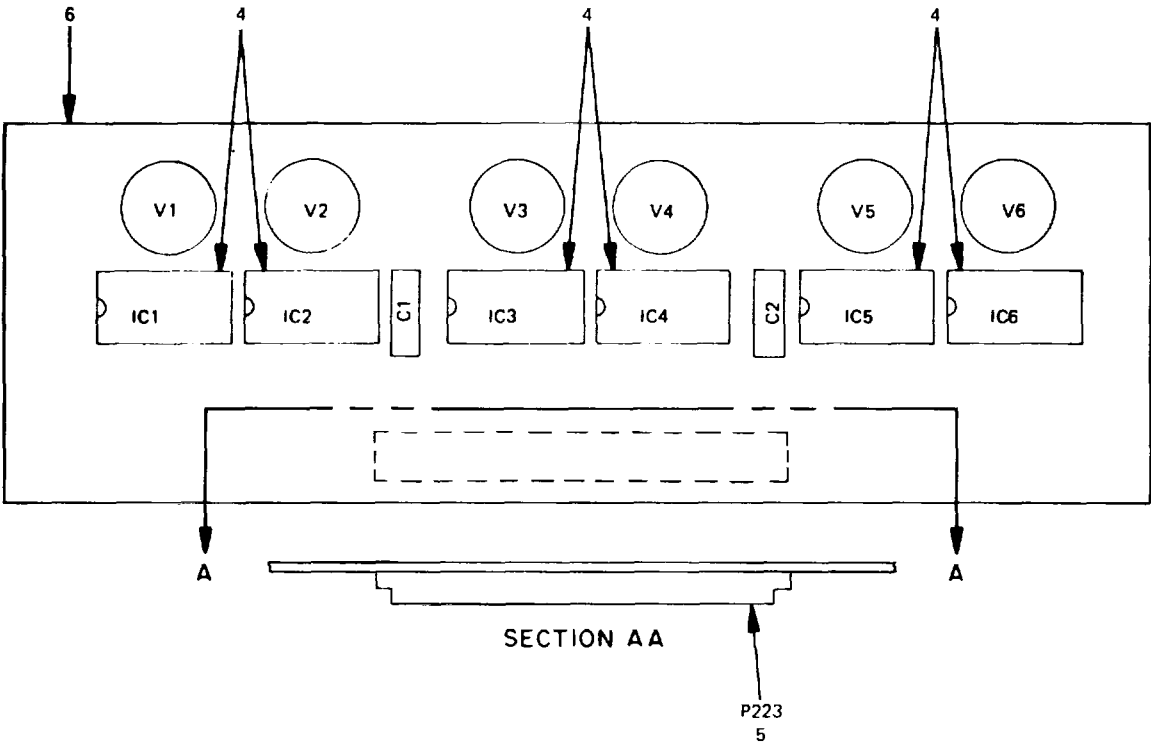

LEGEND

REF DES	ITEM NO.	REF DES	ITEM NO.
C1	1	IC6	2
C2	1	V1	3
IC1	2	V2	3
IC2	2	V3	3
IC3	2	V4	3
IC4	2	V5	3
IC5	2	V6	3

EL3LD023

Figure 13. Non-Reset Indicator Circuit Card Assembly

SECTION II

TM 11-5835-247-34P

(1) ILLUSTRATION		(2)	(3)	(4)	(5)	(6) DESCRIPTION	(7)	(8)
(a) FIG NO.	(b) ITEM NO.	SMR CODE	NATIONAL STOCK NUMBER	FSCM	PART NUMBER	USABLE ON CODE	U/M	QTY INC IN UNIT
						GROUP 0203 NON-RESET INDICATOR CIRCUIT CARD ASSEMBLY		
13	1	PAHZZ	5910-00-502-5906	00656	3421-200C104K	CAPACITOR, FIXED, CER .....	EA	2
13	2	PAHZZ	5962-00-497-1590	54590	CD2500E	MICROCIRCUIT, DIGITA.....	EA	6
13	3	PAHZZ	5960-00-628-8177	54590	DR2000	ELECTRON TUBE.....	EA	6
13	4	PAHZZ		91506	316AG37D	SOCKET IC 16 PIN .....	EA	6
13	5	PAHZZ	5935-00-401-2790	71785	50-30B10	CONNECTOR, RECEPTACL.....	EA	1
13	6	XAHZZ		17657	401355	FABRICATION PCB .....	EA	1

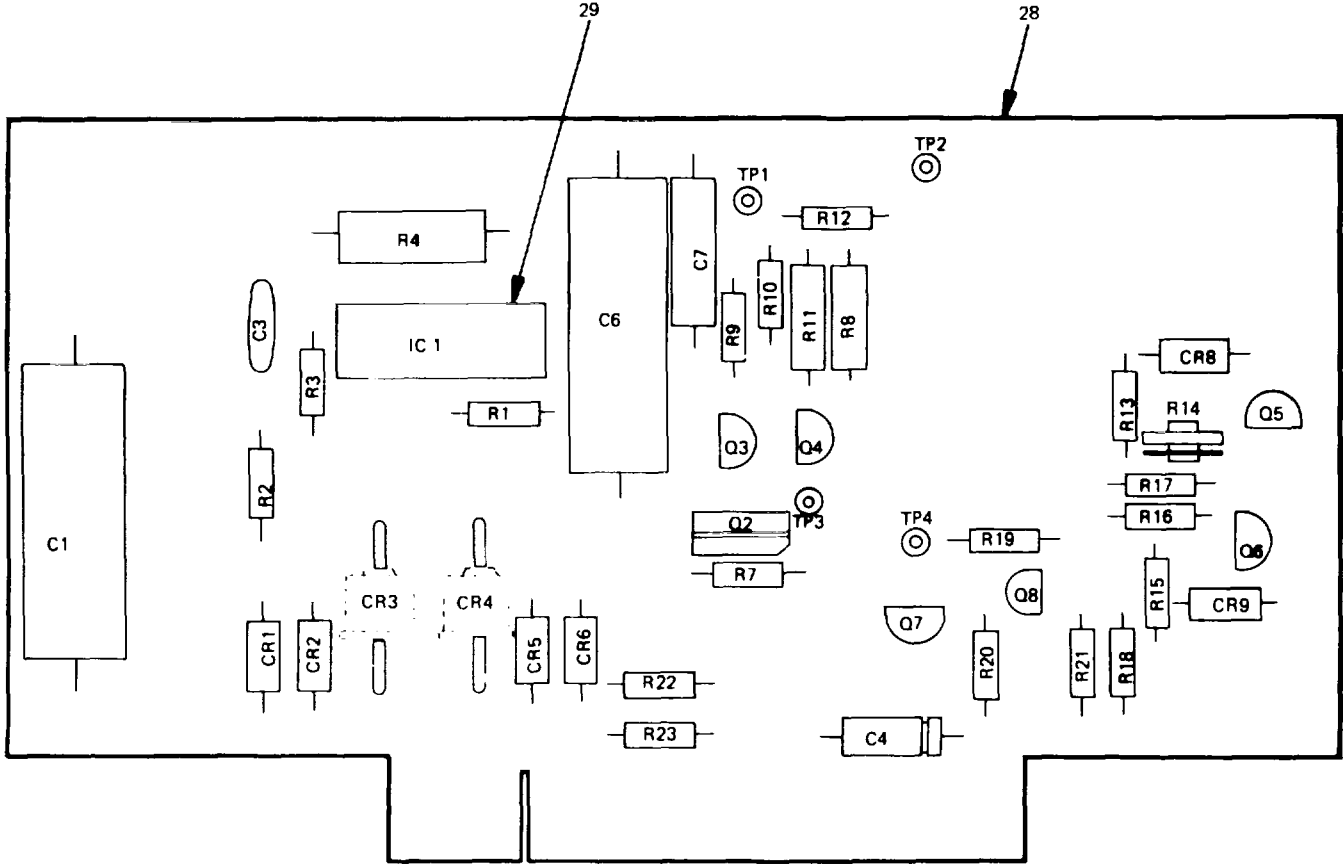

LEGEND

REF DES	ITEM NO.	REF DES	ITEM NO.
C1	1	R3	14
C3	2	R4	15
C4	3	R7	16
C6	1	R8	17
C7	4	R9	14
CR1	5	R10	18
CR2	5	R11	17
CR3	6	R12	19
CR4	6	R13	20
CR5	5	R14	21
CR6	5	R15	22
CR8	7	R16	16
CR9	5	R17	23
IC1	8	R18	24
Q2	9	R19	22
Q3	10	R20	23
Q4	10	R21	25
Q5	11	R22	26
Q6	11	R23	26
Q7	11	TP1	27
Q8	11	TP2	27
R1	12	TP3	27
R2	13	TP4	27

EL3LC024

Figure 14. Power Supply Circuit Card Assembly



SECTION II

TM 11-5835-247-34P

(1) ILLUSTRATION		(2)	(3)	(4)	(5)	(6)	(7)	(8)
(a) FIG NO.	(b) ITEM NO.	SMR CODE	NATIONAL STOCK NUMBER	FSCM	PART NUMBER	DESCRIPTION  USABLE ON CODE	U/M	QTY INC IN UNIT
						GROUP 0204 POWER SUPPLY CIRCUIT CARD ASSEMBLY		
14	1	PAHZZ	5910-00-956-8317	56289	TVA1312	CAPACITOR, FIXED, ELE.....	EA	2
14	2	PAHZZ		91418	RMC-TYPE-SZU,100 PF,1KV+20%	CAPACITCR .....	EA	1
14	3	PAHZZ	5910-00-936-1522	81349	CSR13E106KL	CAPACITOR, FIXED, ELE.....	EA	1
14	4	PAHZZ	5910-00-238-2535	05397	T310B396K010AS	CAPACITOR, FIXED, ELE.....	EA	1
14	5	PAHZZ	5961-01-104-3845	17657	400228	DIODE, SILICON, POWER.....	EA	5
14	6	PAHZZ	5961-00-410-5075	04713	1N4720	SEMICONDUCTOR DEVIC .....	EA	2
14	7	PAHZZ	5961-00-458-8787	04713	1N4735	SEMICONDUCTOR DEVIC .....	EA	1
14	8	PAHZZ	5962-00-348-2717	81349	M38510/01203BEB	MICROCIRCUIT, DIGITA.....	EA	1
14	9	PAHZZ	5961-01-050-1014	03508	D40D5	TRANSISTOR.....	EA	1
14	10	PAHZZ	5961-00-931-0372	04713	2N3906	TRANSISTOR.....	EA	2
14	11	PAHZZ	5961-00-892-8706	04713	2N3904	TRANSISTOR.....	EA	4
14	12	PAHZZ	5905-00-723-5251	81349	RC07GF222J	RESISTOR, FIXED, COMP .....	EA	1
14	13	PAHZZ	5905-00-110-7622	81349	RC07GF682J	RESISTOR, FIXED, COMP .....	EA	1
14	14	PAHZZ	5905-00-686-4527	81349	RC07GF272K	RESISTOR, FIXED, COMP .....	EA	2
14	15	PAHZZ	5905-00-106-1244	81349	RCR32G3R3JS	RESISTOR, FIXED, COMP .....	EA	1
14	16	PAHZZ	5905-00-681-6462	81349	RC07GF102J	RESISTOR, FIXED, COMP .....	EA	2
14	17	PAHZZ		81349	RNR60J4751JS	RESISTOR, FXD .....	EA	2
14	18	PAHZZ	5905-00-683-7723	81349	RC07GF152J	RESISTOR, FIXED, COMP .....	EA	1
14	19	PAHZZ	5905-00-725-6995	81349	RC07GF271J	RESISTOR, FIXED, COMP .....	EA	1
14	20	PAHZZ	5905-00-683-2236	81349	RC07GF391J	RESISTOR, FIXED, COMP .....	EA	1
14	21	PAHZZ		32997	3359W1K	RESISTOR, VAR .....	EA	1
14	22	PAHZZ	5905-00-120-9154	81349	RC07GF471J	RESISTOR, FIXED, COMP .....	EA	2
14	23	PAHZZ		81349	RC07GF68R0J	RESISTOR, FIXED .....	EA	2
14	24	PAHZZ	5905-00-686-9998	81349	RC07GF472J	RESISTOR, FIXED, COMP .....	EA	1
14	25	PAHZZ	5905-00-686-9996	81349	RC07GF821J	RESISTOR, FIXED, COMP .....	EA	1
14	26	PAHZZ	5905-00-683-7721	81349	RC07GF101J	RESISTOR, FIXED, COMP .....	EA	2
14	27	XDHZZ		71279	2754-1/4-2	TEST POINT, BRASS .....	EA	4
14	28	XAHZZ		17657	400849	FABRICATION, PCB .....	EA	1
14	29	PAHZZ		91506	314AG37D	SOCKET, IC 14 PIN .....	EA	1

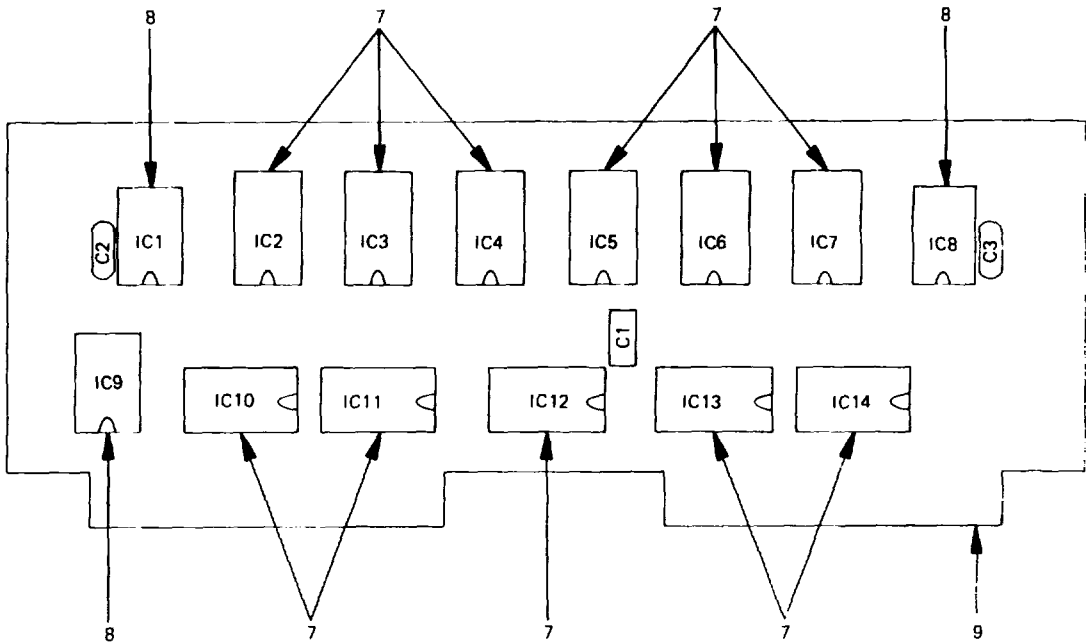

LEGEND

REF DES	ITEM NO.
C1	1
C2	2
C3	2
IC1	3
IC2	4
IC3	4
IC4	4
IC5	4
IC6	4
IC7	4
IC8	3
IC9	5
IC10	6
IC11	6
IC12	6
IC13	6
IC14	6

EL3LD025

Figure 15. Shift and Storage Register Circuit Card Assembly

SECTION II

TM 11-5835-247-34P

(1) ILLUSTRATION		(2)	(3)	(4)	(5)	(6)	(7)	(8)
(a) FIG NO.	(b) ITEM NO.	SMR CODE	NATIONAL STOCK NUMBER	FSCM	PART NUMBER	DESCRIPTION  USABLE ON CODE	U/M	QTY INC IN UNIT
						GROUP 0205 SHIFT AND STORAGE REGISTER CIRCUIT CARD ASSEMBLY		
15	1	PAHZZ	5910-00-836-8588	56289	150D685X9020B2	CAPACITOR, FIXED, ELE.....	EA	1
15	2	PAHZZ	5910-00-502-5906	00656	3421-200C104K	CAPACITOR, FIXED, CER.....	EA	2
15	3	PAHZZ	5962-00-341-0545	81349	M38510/00301BCB	MICROCIRCUIT, DIGITA.....	EA	2
15	4	PAHZZ		18324	8271B	INTEGRATED CIRCUIT .....	EA	6
15	5	PAHZZ	5962-00-103-0990	01295	SN7402N	MICROCIRCUIT, DIGITA.....	EA	1
15	6	PAHZZ	5962-00-011-2761	01295	SN7475N	MICROCIRCUIT, DIGITA.....	EA	5
15	7	PAHZZ		91506	316AG37D	SOCKET IC 16 PIN .....	EA	11
15	8	PAHZZ		91506	314AG37D	SOCKET IC 14 PIN .....	EA	3
15	9	XAHZZ		17657	400852	FABRICATION PCB .....	EA	1

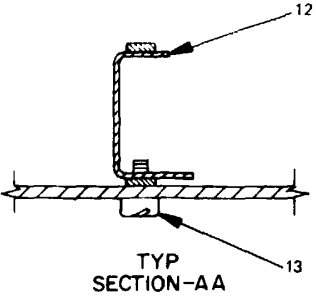
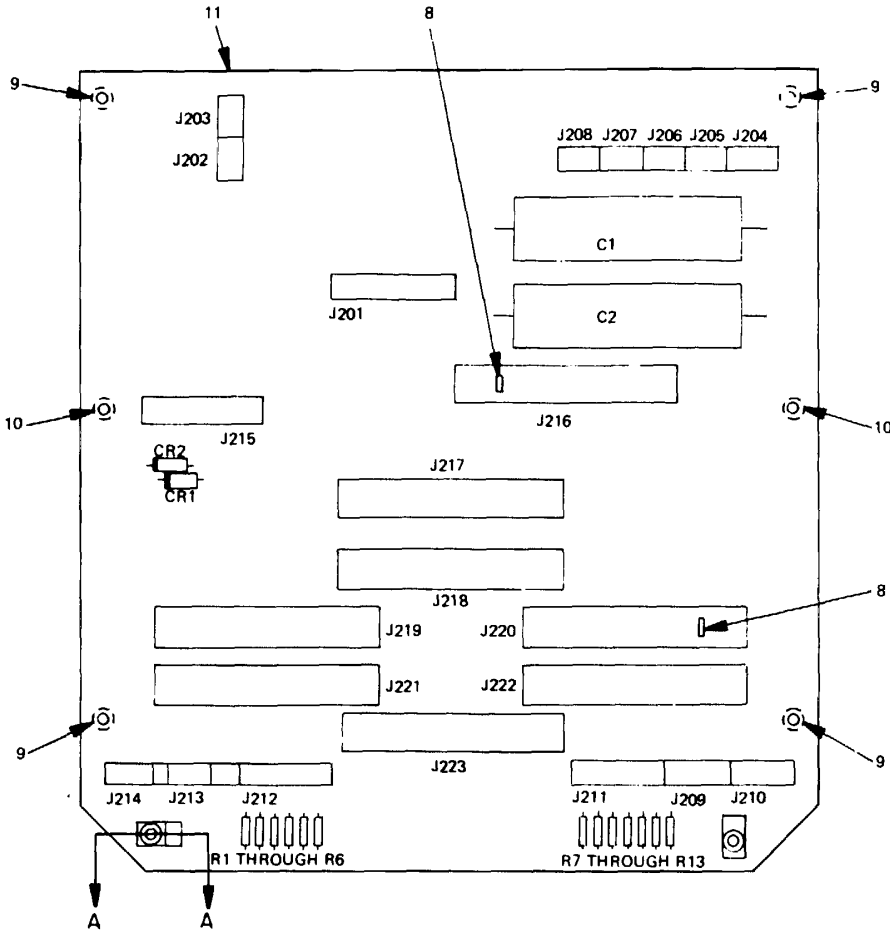

LEGEND

REF DES	ITEM NO.	REF DES	ITEM NO.
C1	1	J217	6
C2	1	J218	6
CR1	2	J219	6
CR2	2	J220	6
J201	3	J221	6
J202	4	J222	6
J203	4	J223	6
J204	5	R1	7
J205	5	R2	7
J206	5	R3	7
J207	5	R4	7
J208	5	R5	7
J209	6	R6	7
J210	5	R7	7
J211	5	R8	7
J212	5	R9	7
J213	5	R10	7
J214	5	R11	7
J215	3	R12	7
J216	5	R13	7

EL3LD026

Figure 16. Mother Board Assembly

SECTION II

TM 11-5835-247-34P

(1) ILLUSTRATION		(2)	(3)	(4)	(5)	(6)	(7)	(8)
(a) FIG NO.	(b) ITEM NO.	SMR CODE	NATIONAL STOCK NUMBER	FSCM	PART NUMBER	DESCRIPTION  USABLE ON CODE	U/M	QTY INC IN UNIT
						GROUP 0206 MOTHER BOARD ASSEMBLY		
16	1	PAHZZ		56289	39D508G010HPY	CAPACITOR.....	EA	2
16	2	PAHZZ	5961-01-104-3845	17657	400228	DIODE,SILICON,POWER.....	EA	2
16	3	XAHZZ		27264	A2403-8A	WAFER,8 PIN.....	EA	2
16	4	XAHZZ		27264	A2403-6A	WAFER,6 PIN.....	EA	1
16	5	XAHZZ		27264	A2403-15A	WAFER,15 PIN.....	EA	3
16	6	PAHZZ	5935-00-401-2790	71785	252-15-30-160	CONNECTOR,RECEPTACL.....	EA	8
16	7	PAHZZ	5905-00-686-4527	81349	RC07GF272K	RESISTOR,FIXED,COMP .....	EA	13
16	8	PAHZZ	5935-00-163-3657	71785	50PK2	KEY, POLARIZING .....	EA	2
16	9	XAHZZ		17657	400874	FASTENE .....	EA	4
16	10	XAHZZ		17657	400875	FASTENE .....	EA	2
16	11	XAHZZ		17657	400880	FABRICATIO .....	EA	1
16	12	XAHZZ		17657	400866	BRACKET,DISPLAY.....	EA	2
16	13	PAFZZ	5305-00-054-5647	96906	MS35233-13	SCREW,MACHINE .....	EA	2

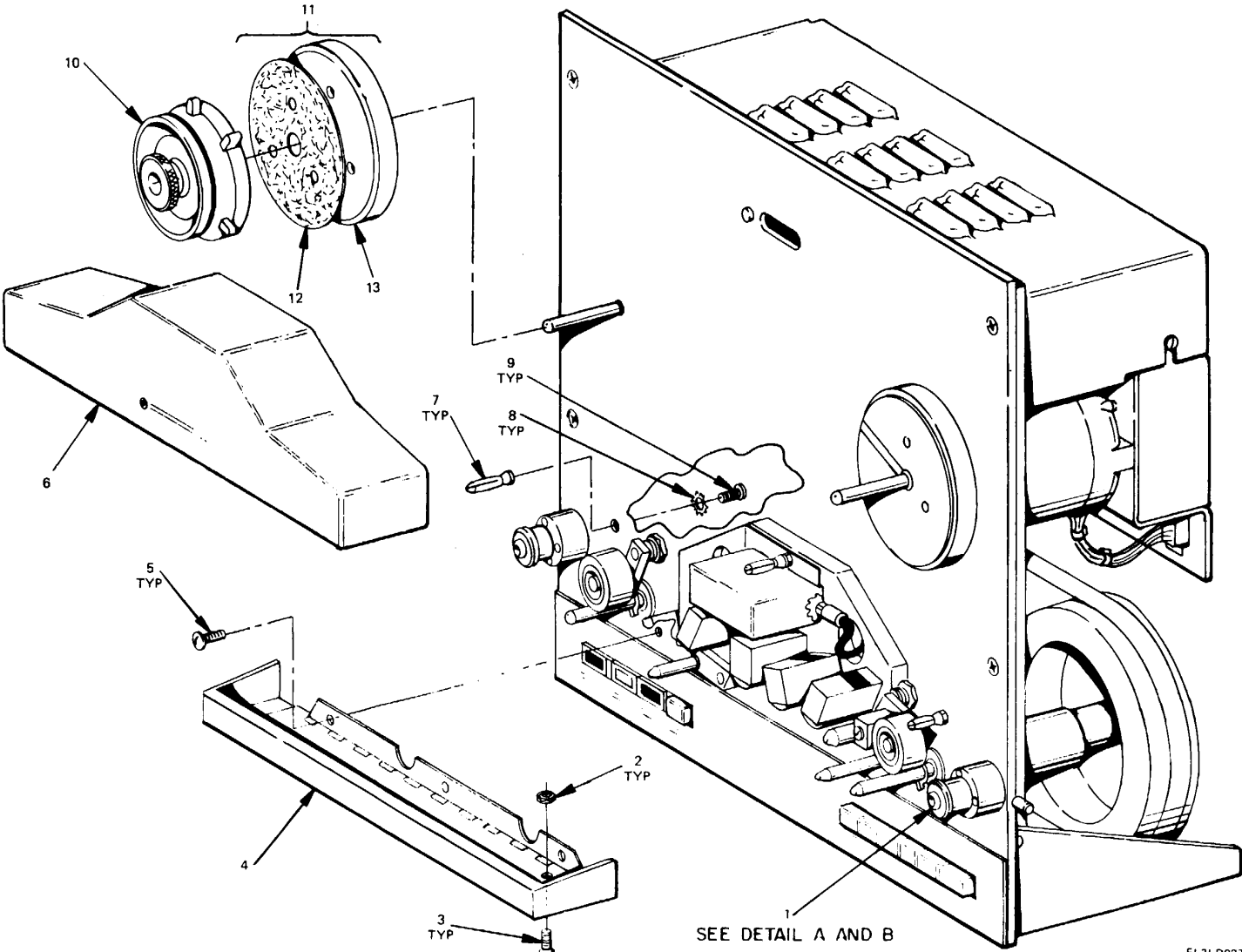
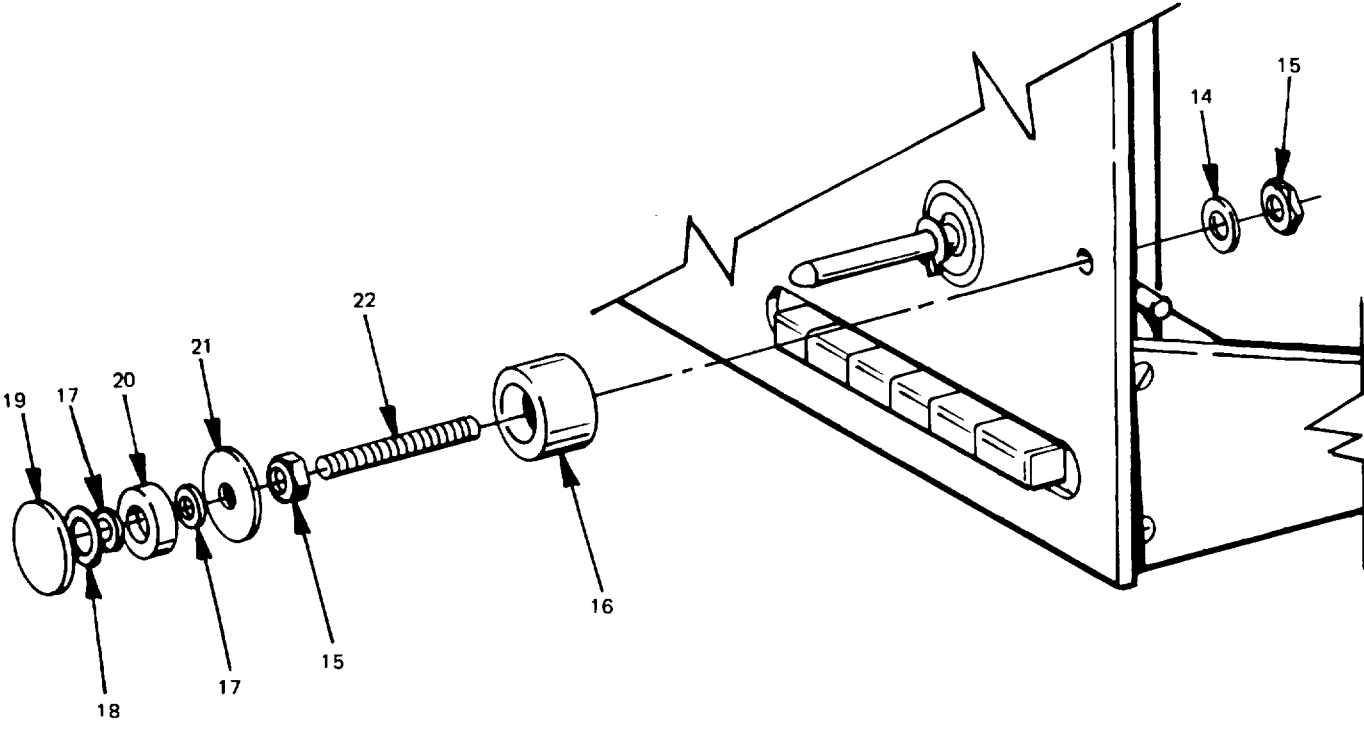
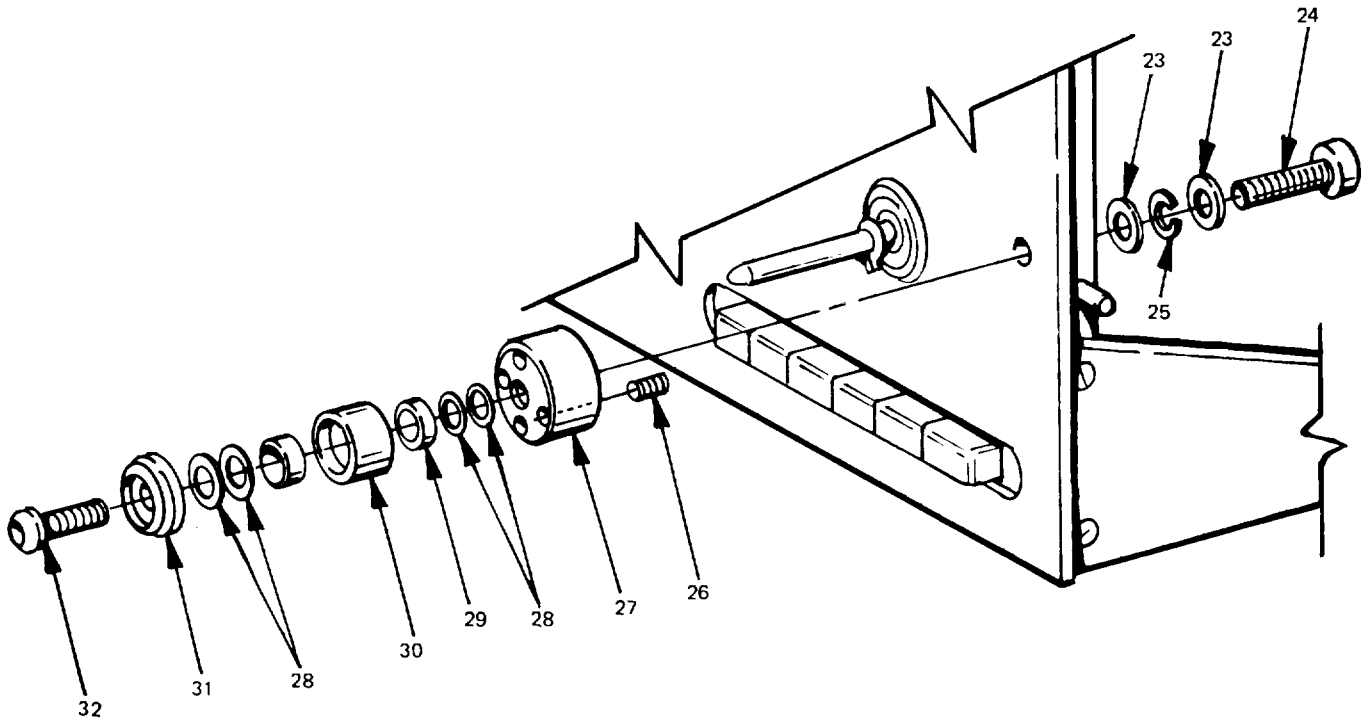

Figure 17. Transport Assembly (Sheet 1 of 12)



DETAIL A



DETAIL B

EL3LD028

Figure 17. Transport Assembly (Sheet 2 of 12)

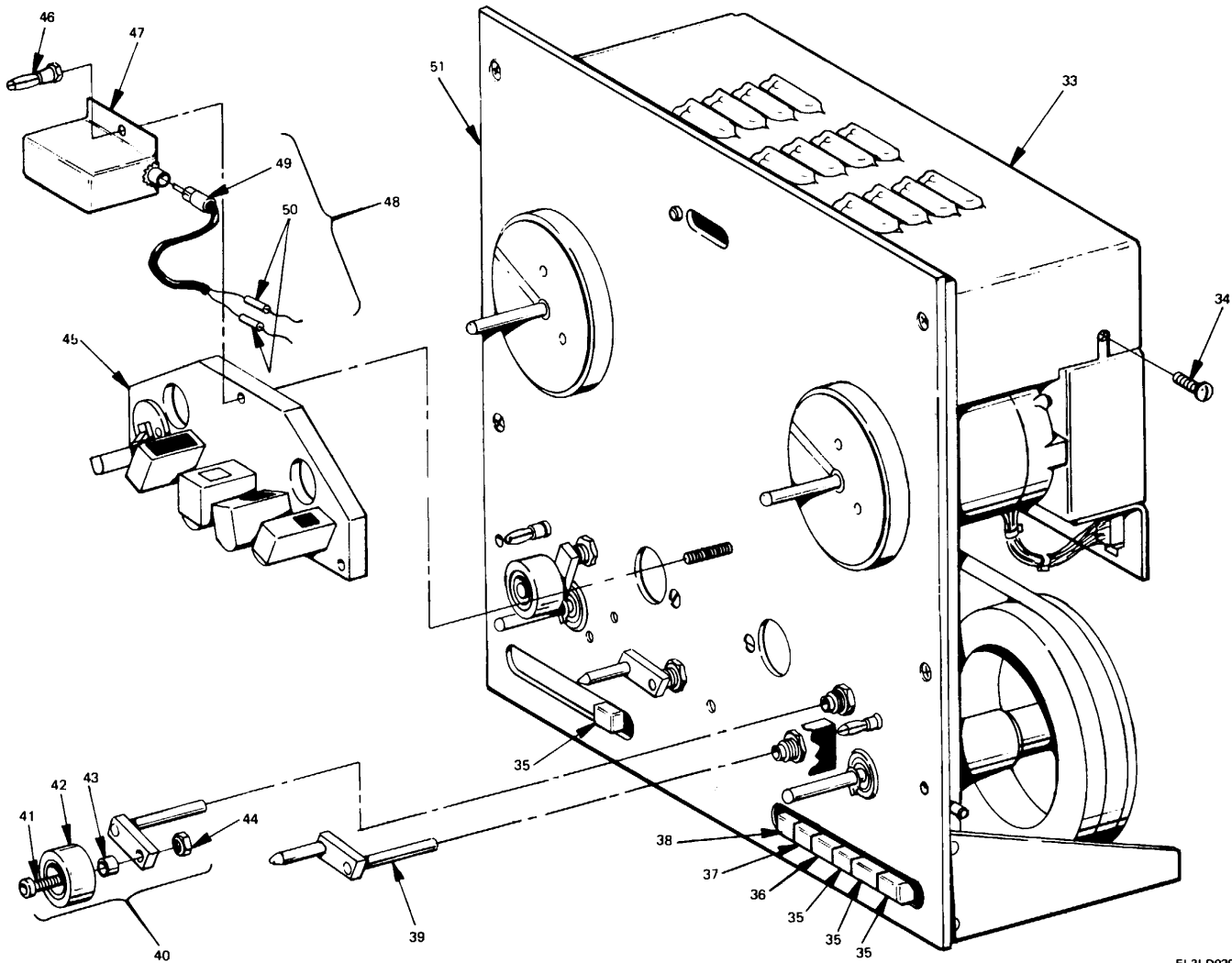

EL3LD029

Figure 17. Transport Assembly (Sheet 3 of 12)



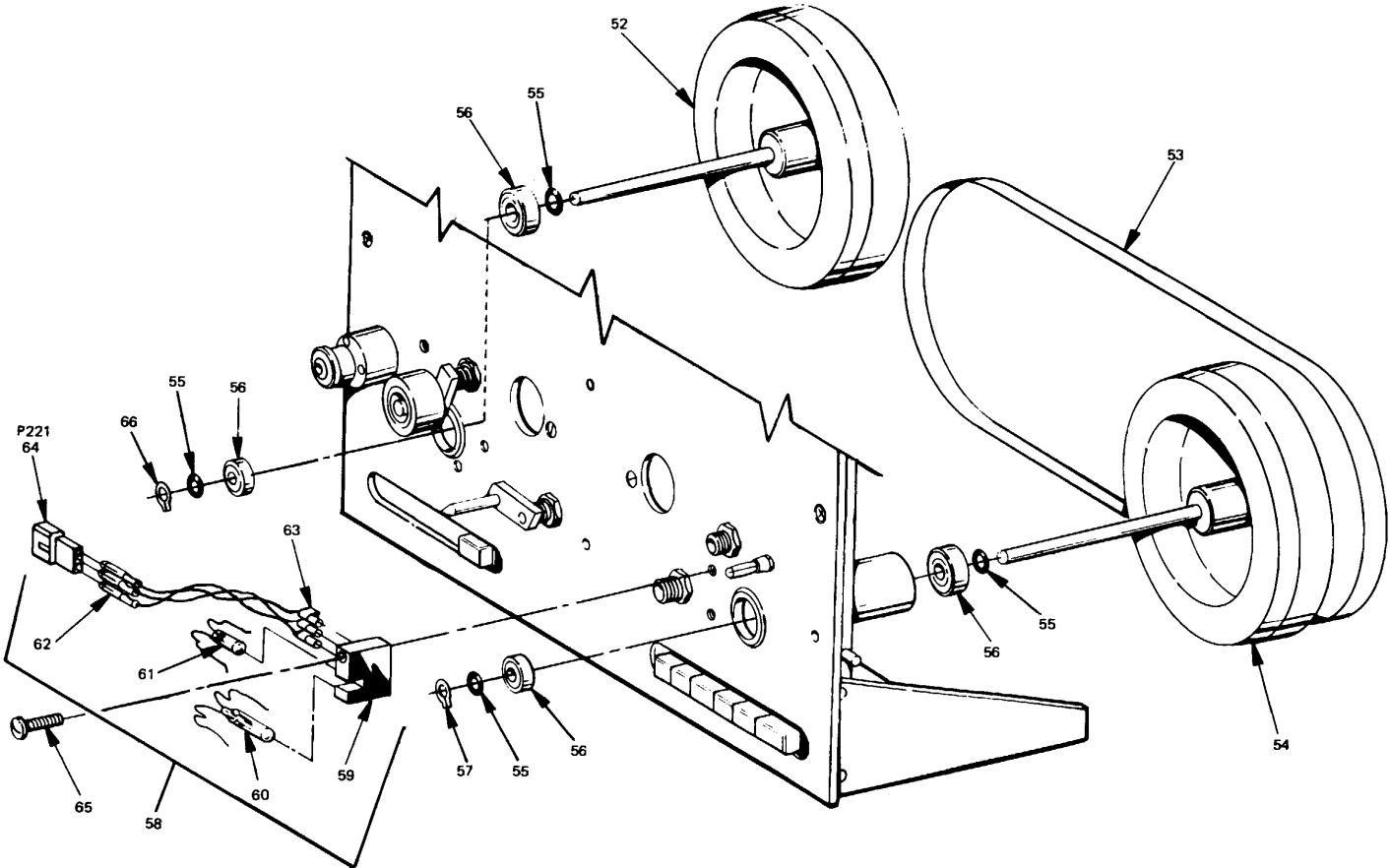

EL3LD030

Figure 17. Transport Assembly (Sheet 4 of 12)

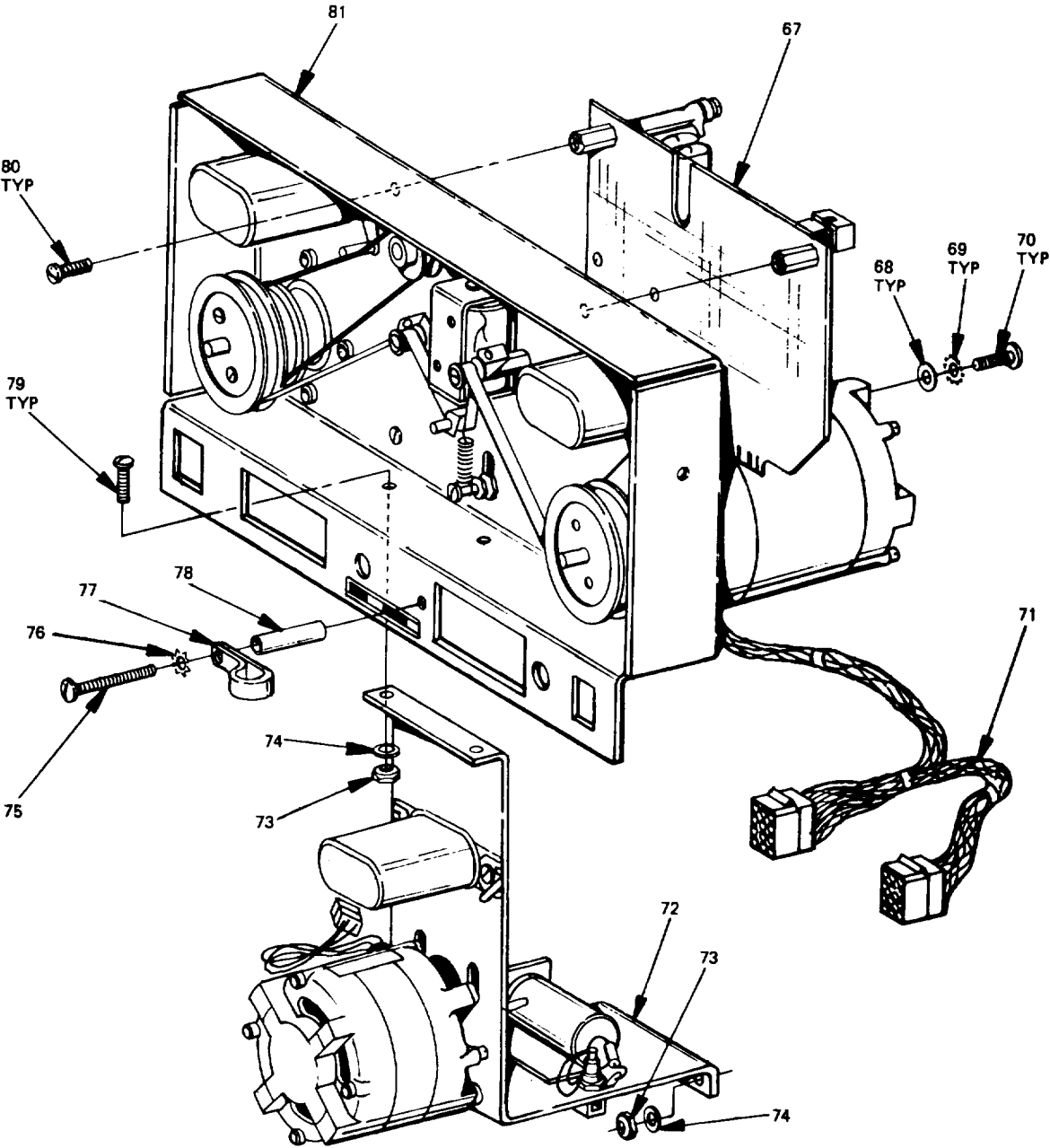

EL3LD031

Figure 17. Transport Assembly (Sheet 5 of 12)

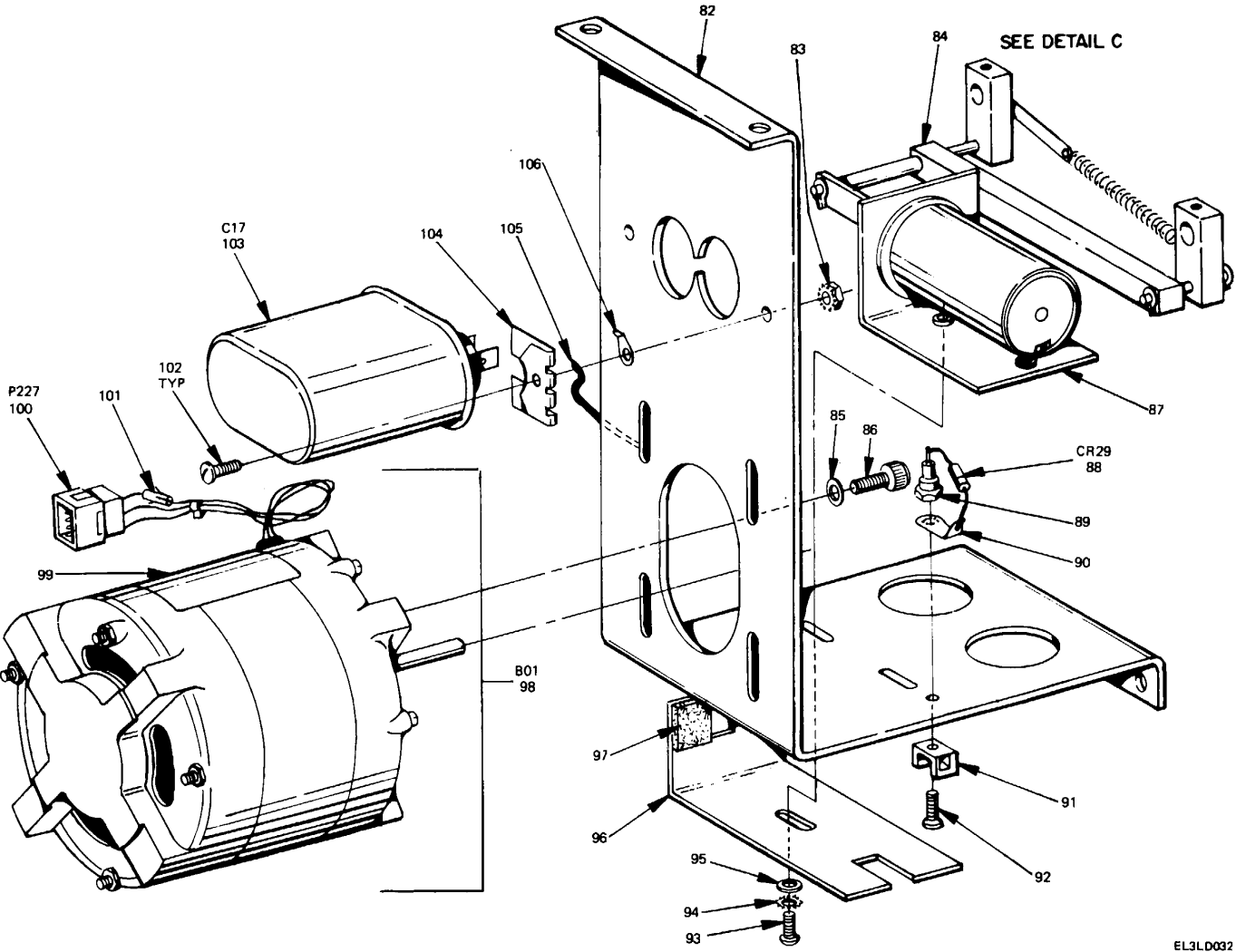

EL3LD032

Figure 17. Transport Assembly (Sheet 6 of 12)

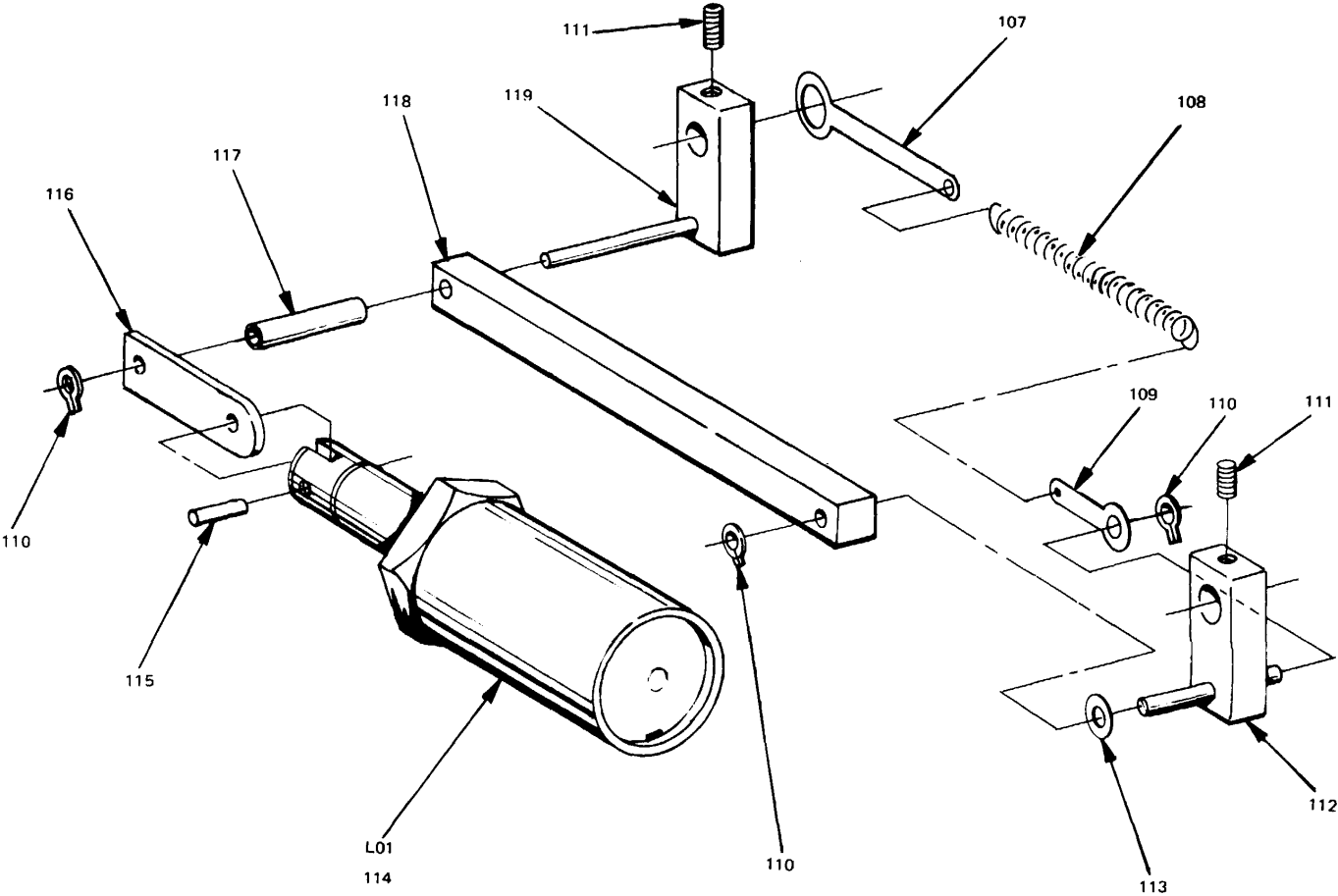

DETAIL C

EL3LD033

Figure 17. Transport Assembly (Sheet 7 of 12)



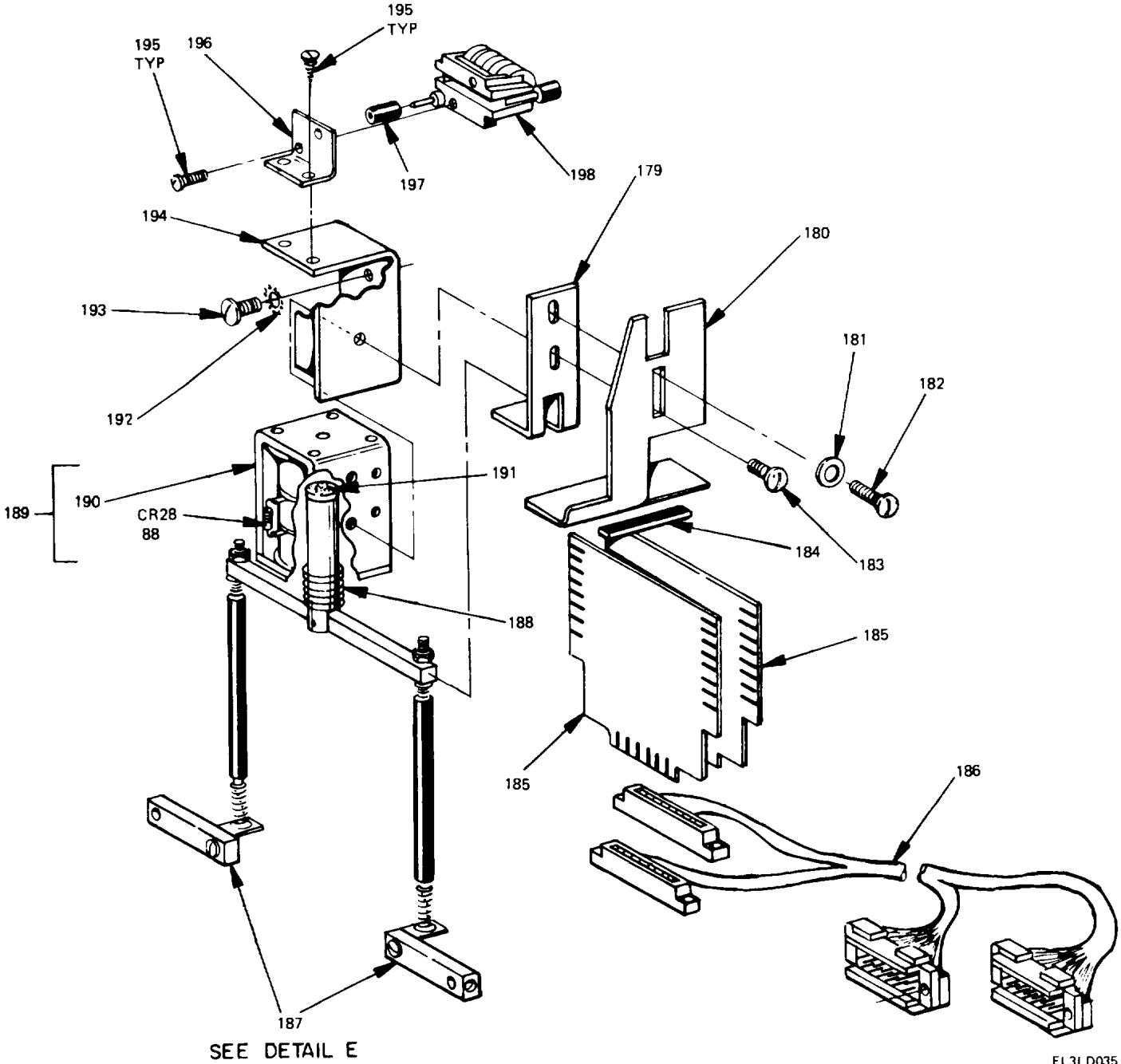
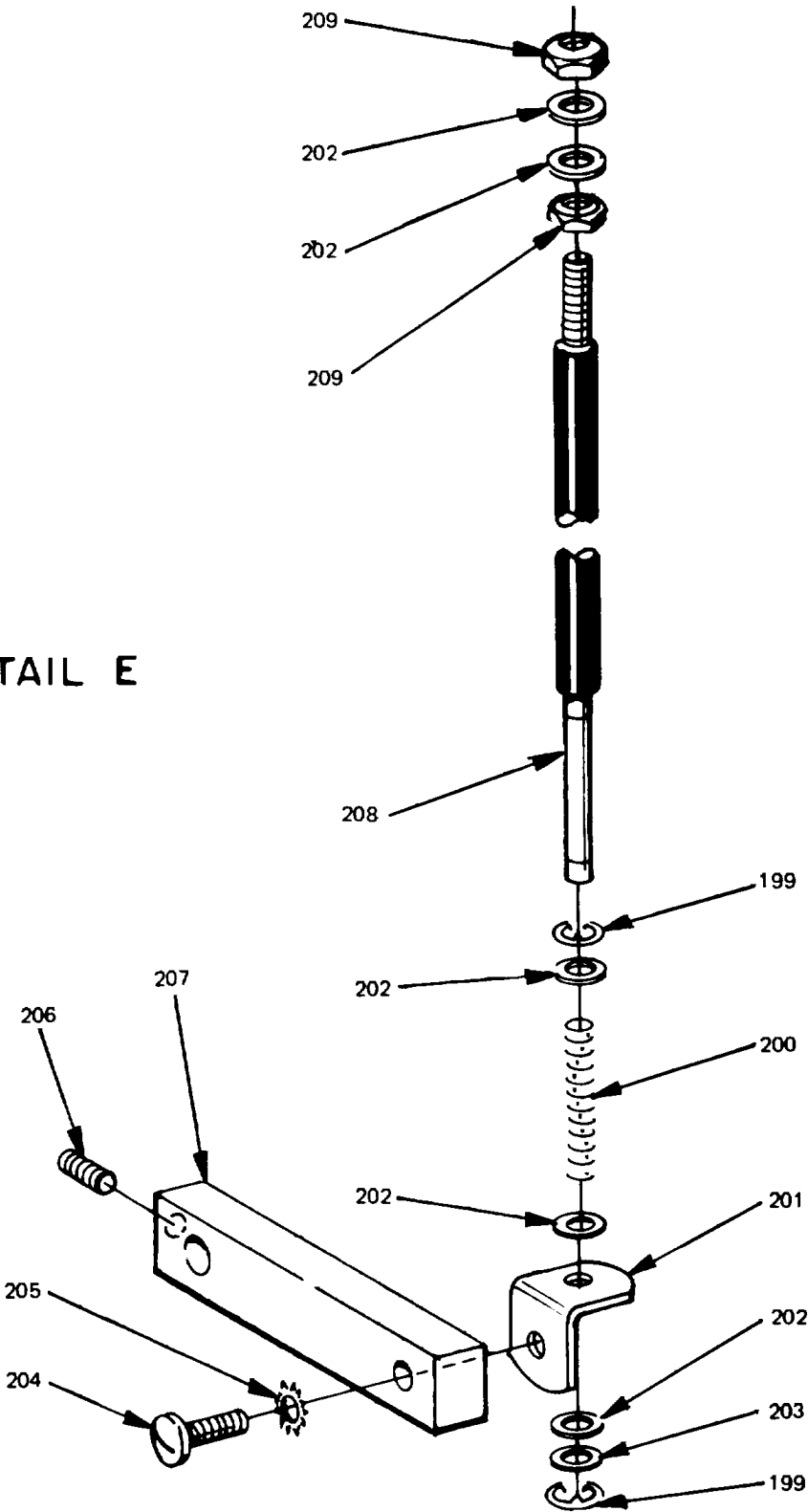

Figure 17. Transport Assembly (Sheet 9 of 12)

DETAIL E



EL3LD036

Figure 17. Transport Assembly (Sheet 10 of 12)

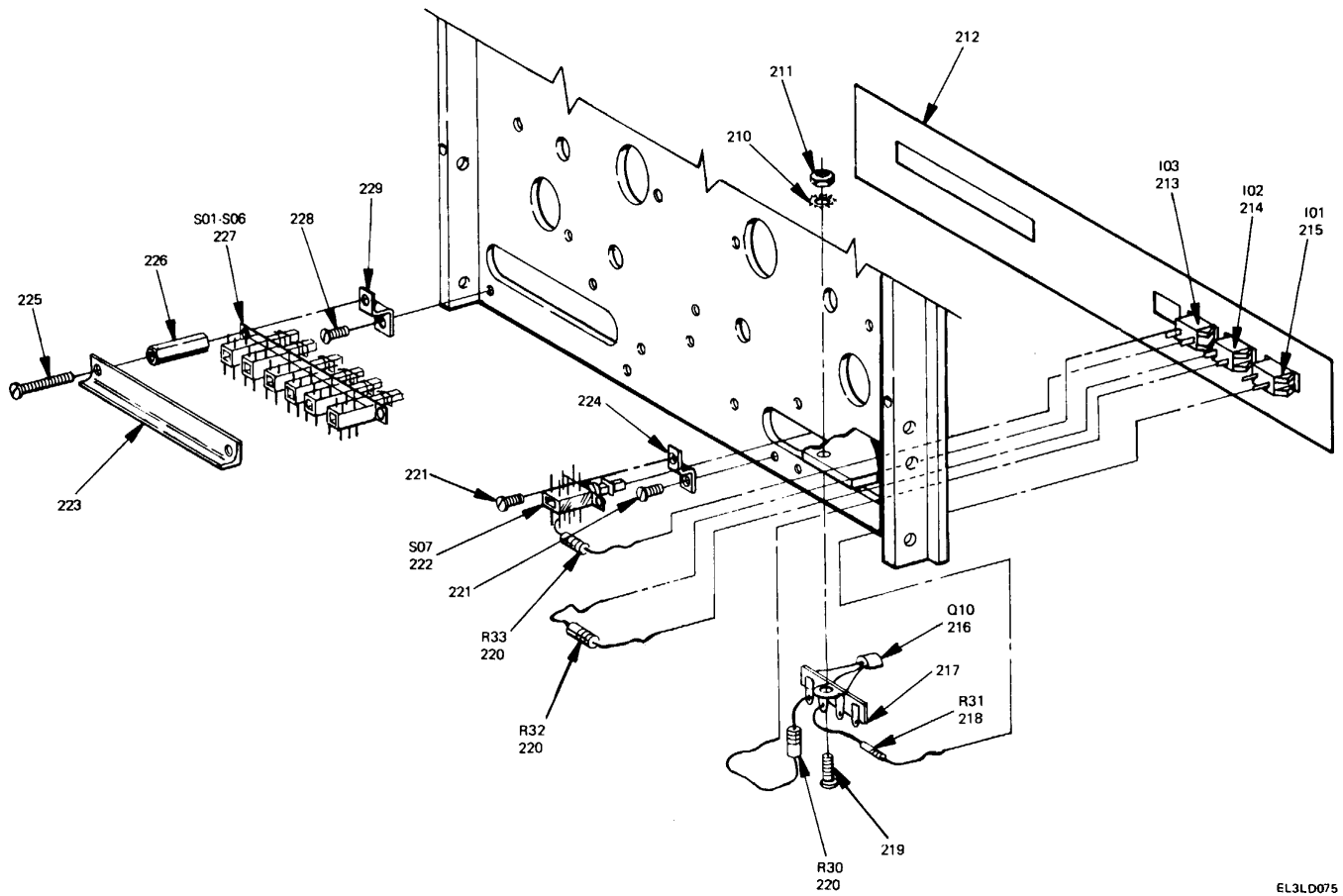

EL3LD075

Figure 17. Transport Assembly (Sheet 11 of 12)



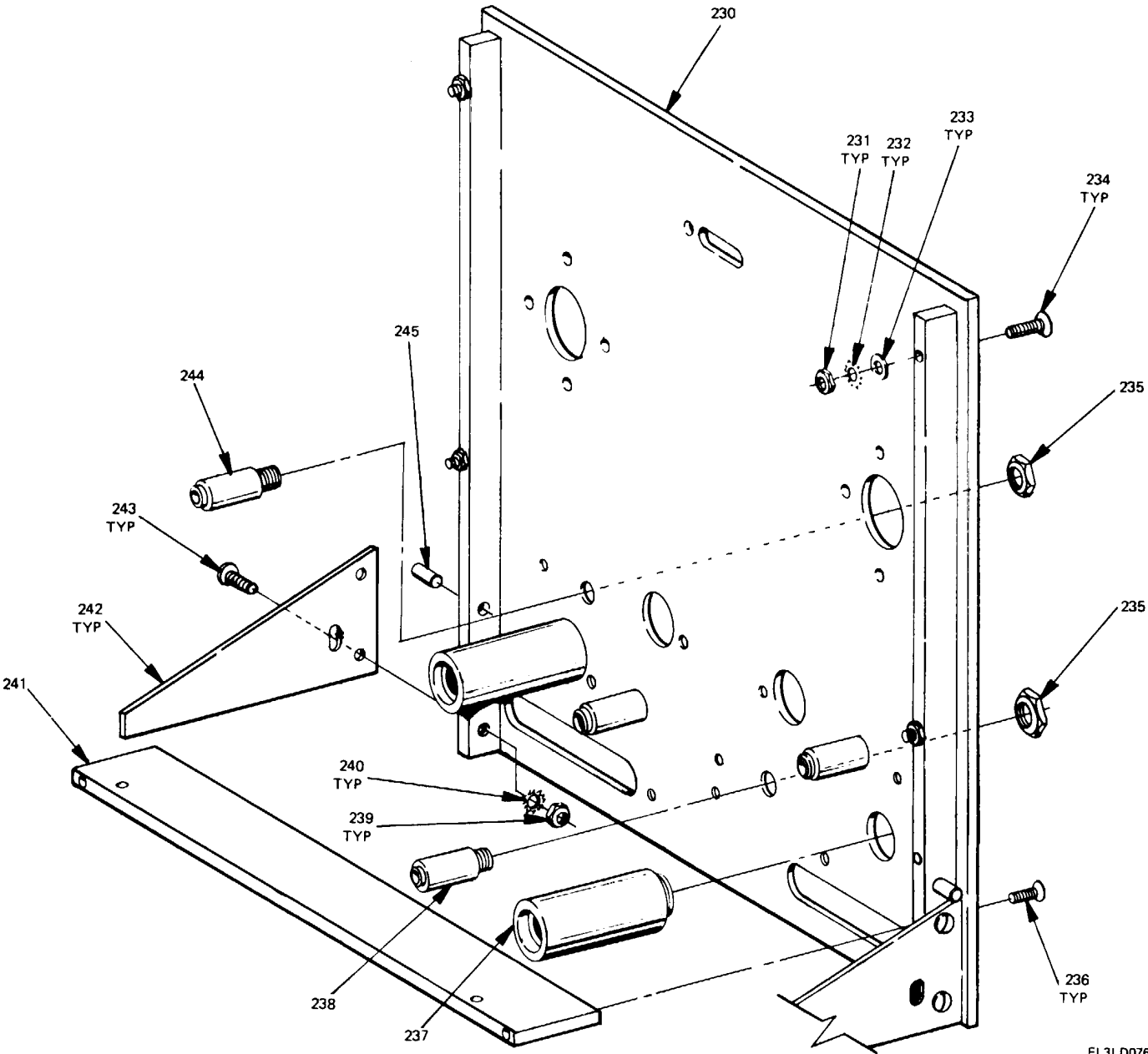

Figure 17. Transport Assembly (Sheet 12 of 12)

(1) ILLUSTRATION		(2)	(3)	(4)	(5)	(6) DESCRIPTION	(7)	(8)
(a) FIG NO.	(b) ITEM NO.	SMR CODE	NATIONAL STOCK NUMBER	FSCM	PART NUMBER	USABLE ON CODE	U/M	QTY INC IN UNIT
						GROUP 03 TRANSPORT ASSEMBLY		
17	1	XAFZZ		17657	401227	ASSY,TURNAROUND.....DH6,DH7	EA	2
17	1	XAFZZ		17657	400924	ASSY,TURNAROUND.....DH9,DH8	EA	2
17	2	PAFZZ	5310-00-836-3520	78189	511-041800-00	NUT,PLAIN,ASSEMBLED.....	EA	3
17	3	PAFZZ	5305-00-054-5647	16906	MS35233-13	SCREW,MACHINE.....	EA	3
17	4	XAFZZ		17657	401208	ASSY,HEAD COVER.....	EA	1
17	5	PAFZZ	5305-00-054-6666	96906	MS35233-43	SCREW,MACHINE.....	EA	3
17	6	XAFZZ		17657	400705	COVER,HEAD.....	EA	1
17	7	PAHZZ	5935-01-031-9919	05276	3266	PLUG,TIP.....	EA	2
17	8	PAFZZ	5310-00-614-3552	96906	MS35335-59	WASHER,LOCK.....	EA	2
17	9	PAFZZ	5305-00-054-6668	96906	MS35233-43	SCREW,MACHINE.....	EA	2
17	10	ZDHZZ		17657	400485	ASSY,REEL KNOB.....	EA	2
17	11	XAHZZ		17657	400494	ASSY,REEL PLATFORM.....	EA	2
17	12	XAHZZ		17657	401298	DISC,TURNTABLE.....	EA	1
17	13	XAHZZ		17657	401432	ASSY,REEL TABLE.....	EA	1
17	14	XAFZZ		17657	401122	WASHER,FLAT.....DH6,DH7	EA	1
17	15	XDFZZ	5310-00-655-6534	78189	511-101800-50	NUT,KEPS.....DH6,DH7	EA	1
17	16	XAFZZ		17657	400019	GUIDE,BASE.....DH6,DH7	EA	1
17	17	XAFZZ		17657	401121	WASHER,FLAT.....DH6,DH7	EA	2
17	18	PAFZZ		17657	400773	WASHER,FLAT.....DH6,DH7	EA	1
17	19	PAFZZ	5835-01-106-4938	17657	400031	GUIDE.....DH6,DH7	EA	1
17	20	PAFZZ		17657	400028	BARREL,GUIDE.....DH6,DH7	EA	1
17	21	XAFZZ		17657	400022	GUIDE,EDGE.....DH6,DH7	EA	1
17	22	PAHZZ		17657	400020	SHAFT,THREADED.....DH6,DH7	EA	1
17	23	PAFZZ	5310-00-619-1148	96906	MS15795-308	WASHER,FLAT.....DH9,DH8	EA	2
17	24	PAFZZ		96906	MS16916-60	SCREW,CAP.....DH9,DH8	EA	1
17	25	PAFZZ	5310-00-933-8120	96906	MS35338-81	WASHER.....DH9,DH8	EA	1
17	26	XAFZZ		96906	AN565CC-H4-3	SCREW,SET,DCGPOINT.....DH9,DH8	EA	4
17	27	XAFZZ		17657	400771	GUIDE,BASE.....DH8	EA	1
17	28	XAFZZ		17657	400773	WASHER,SHIM.....DH9,DH8	EA	9
17	29	XAFZZ		17657	400024	GUIDE,EDGE,SPACER.....DH9,DH8	EA	2
17	30	XAFZZ		17657	400029	ASSY,BARREL GUIDE.....DH9,DH8	EA	1
17	31	XAFZZ		17657	400772	GUIDE,EDGE.....DH9,DH8	EA	1
17	32	PAFZZ		73734	23508	SCREW,BUTTON HD.....DH9,DH8	EA	1
17	33	XAHZZ		17657	401342	COVER,TRANSPORT.....	EA	1
17	34	PAHZZ		96906	MS35233-28	SCREW,MACHINE.....	EA	2
17	35	XDHZZ		99942	8308-04500	BUTTON,BLACK.....	EA	4
17	36	XDHZZ		99942	8308-06500	BUTTON,RED.....	EA	1
17	37	XAHZZ		99942	8308-02502	BUTTON,WHITE.....	EA	1
17	38	XDDZZ		17657	400406	BUTTON,READY.....	EA	1

## SECTION II

TM 11-5835-247-34P

(1) ILLUSTRATION		(2)	(3)	(4)	(5)	(6) DESCRIPTION	(7)	(8)
(a) FIG NO.	(b) ITEM NO.	SMR CODE	NATIONAL STOCK NUMBER	FSCM	PART NUMBER	USABLE ON CODE	U/M	QTY INC IN UNIT
17	39	XAHZZ		17657	400096	ASSY,LIFTER FINGER .....	EA	4
17	40	XAFZZ		17657	401219	ASSY,ARM ANC.....DH6,DH7	EA	4
17	40	XAFZZ		17657	401300	ASSY,ARM .....	EA	2
17	41	PAFZZ		96906	MS16996-72	SCREW,CAP .....	EA	1
17	41	PAFZZ		96906	MS16996-73	SCREW,CAP .....	EA	1
17	42	PAFZZ		17657	400076	ROLLER,ASSEMB.....DH6,DH7	EA	1
17	42	PAFZZ		17657	400075	CIRCUIT CARD ASSEMB .....	EA	1
17	43	XAFZZ		17657	400079	SPACER.....DH6,DH7	EA	1
17	43	XAFZZ		17657	400078	SPACER,PRESSURE .....	EA	1
17	44	PAFZZ	5310-00-997-1888	96906	1535649-2252	NUT,PLAIN,HEXAGON .....	EA	1
17	44	PAFZZ	5310-00-997-1888	96906	1535649-2252	NUT,PLAIN,HEXAGON .....	EA	1
17	45	XAFFF		17657	401232	ASSY,HEAD BRIDGE.....DH6,DH7	EA	1
17	45	XDHZZ		17657	401356	ASSY,HEAD BRIDGE.....DH9,DH8	EA	1
17	46	PAFZZ	5935-01-031-9919	05276	3266	PLUG,TIP .....	EA	1
17	47	PAHZZ	5835-01-103-0394	17657	400327	CIRCUIT CARD ASSEMB .....	EA	1
17	48	XDHZZ		17657	400710	ASSY,AMPLIFIER PLUG .....	EA	1
17	49	PAFZZ	5935-00-549-2196	27264	1625-3P	CONNECTOR,RECEPTACLE .....	EA	1
17	50	PAFZZ	5999-00-506-9647	27264	1854	CONTACT,ELECTRICAL.....DH9,DH8	EA	1
17	51	XAFHH		17657	401231	SUBASSY,TRANSPORT .....	EA	1
17	52	XAHZZ		17657	400048	ASSY,FLYWHEEL .....	EA	1
17	53	PAFZZ	5835-01-099-5843	17657	400046	BELT,CAPSTAN DRIVE .....	EA	1
17	54	XAHZZ		17657	400049	ASSY,FLYWHEEL .....	EA	1
17	55	PAHZZ		73160	AS568-011-065	PACKING,PREFORMED .....	EA	2
17	56	PAHZZ		43991	608-2Z-C3-L10	BEARING,ROLLER RADI .....	EA	2
17	57	PAHZZ	5365-00-614-3687	96906	MS90707-1031	RING,RETAINING .....	EA	1
17	58	PAFHH	5865-01-099-1513	17657	400084	SENSOR TAPE BREAK .....	EA	1
17	59	XAHZZ		17657	401429	HOUSING,T.B.S. ....	EA	1
17	60	PAHZZ	5961-00-163-5487	03508	2N5777	TRANSISTOR.....	EA	1
17	61	PAHZZ	6240-00-949-8104	71744	CM-2187	LAMP,INCANDESCENT .....	EA	1
17	62	PAHZZ	5999-00-506-9647	27264	1854	CONTACT,ELECTRICAL.....	EA	3
17	63	PAHZZ	5940-00-735-7259	82893	T28	TERMINAL,QUICK DISC .....	EA	3
17	64	PAHZZ	5935-00-549-2196	27264	1625-3P	CONNECTOR,RECEPTACL .....	EA	1
17	65	PAFZZ		96906	MS51957-96	SCREW,MACHINE .....	EA	1
17	66	PAHZZ	5365-00-61-3687	96906	MS90707-1031	RING,RETAINING .....	EA	1
17	67	PAFHH	5999-01-099-1603	17657	400419	CIRCUIT CARD ASSEMB .....	EA	1
17	67	PAFHH		17657	400420	CIRCUIT CARD ASSEMB .....	EA	1
17	68	PAHZZ	5310-00-619-114	96906	MS15795-308	WASHER,FLAT .....	EA	4
17	69	PAHZZ	5310-00-209-1239	96906	MS35335-60	WASHER,LOCK .....	EA	4
17	70	PAHZZ		96906	MS16995-55	SCREW,CAP,SOCKET PE .....	EA	8
17	71	AFFFF		17657	401230	ASSY,CONTROL.....	EA	1

## SECTION II

TM 11-5835-247-34P

(1) ILLUSTRATION		(2)	(3)	(4)	(5)	(6) DESCRIPTION	(7)	(8)
(a) FIG NO.	(b) ITEM NO.	SMR CODE	NATIONAL STOCK NUMBER	FSCM	PART NUMBER	USABLE ON CODE	U/M	QTY INC IN UNIT
17	72	XDFFF		17657	401233	ASSY,CAPSTAN MOTOR ..... DH6,DH8	EA	1
17	72	XDFFF		17657	401351	ASSY,CAPSTAN MOTOR ..... DH9,DH7	EA	1
17	73	PAFZZ	5310-00-052-3632	78189	511-081800-00	NUT,PLAIN,ASSEMBLED .....	EA	4
17	74	PAFZZ	5310-00-614-3552	96906	MS35335-59	WASHER,LOCK .....	EA	4
17	75	PAHZZ		84044	AN52006-22	SCREW,MACHINE .....	EA	2
17	76	PAHZZ	5310-00-616-6354	96906	MS35335-38	WASHER,LOCK .....	EA	2
17	77	PAHZZ	5340-00-257-0043	83330	835	CLAMP,LOOP .....	EA	2
17	78	PAHZZ		73734	9108	SPACER,SLEEVE .....	EA	2
17	79	XDDZZ	5305-00-054-5647	96906	MS35233-13	SCREW MACHINE .....	EA	4
17	80	PAFZZ	5305-00-054-5647	96906	MS51957-13	SCREW,MACHINE .....	EA	2
17	81	XAFHH		17657	401213	ASSY,BRAKE HOUSING .....	EA	1
17	82	XAHZZ		17657	40045	BRACKET CAPSTAN .....	EA	1
17	83	PAFZZ	5310-00-052-3632	78189	511-081800-00	NUT,PLAIN,ASSEMBLED .....	EA	2
17	84	XAFZZ		17657	401224	ASSY,LIFTER LINKAGE .....	EA	1
17	85	PAFZZ	5310-00-543-5933	96906	MS35333-73	WASHER,LOCK .....	EA	4
17	86	XDHZZ		6906	AN565DC-H10-4	SCREW,SET .....	EA	4
17	87	XAFZZ		17657	400086	BRACKET,LIFTER .....	EA	1
17	88	PAHZZ	5961-01-104-3845	17657	400228	DIODE,SILICON,POWER.....	EA	2
17	89	PAFZZ		00866	1707C	TERMINAL STLD.....	EA	1
17	90	PAFZZ	5940-00-821-6217	83330	1416-6	TERMINAL,LUG .....	EA	1
17	91	PAFZZ	5975-01-036-7523	C6383	TM1S6C	MOUNT,STRAP.....	EA	1
17	92	PAFZZ	5305-00-543-2772	96906	MS35233-26	SCREW,MACHINE ..... DH6,DH8	EA	1
17	93	PAFZZ		96906	MS35233-28	SCREW,MACHINE .....	EA	1
17	94	PAFZZ	5310-00-616-6354	96906	MS35335-38	WASHER,LOCK ..... DH9,DH7	EA	2
17	95	PAFZZ	5310-00-540-8119	96906	MS15795-305	WASHER,FLAT ..... DH9,DH7	EA	2
17	96	XAFZZ		17657	400087	BRACKET,LIFTER STOP .....	EA	1
17	97	XAFZZ		17657	401294	PAD,CORK, 1/2 .....	EA	2
17	98	XAFZZ		17657	400041	ASSY,CAPSTAN ..... DH6,DH8	EA	1
17	98	XAFZZ		17657	400484	ASSY,CAPSTAN MOTOR ..... DH9,DH7	EA	1
17	99	XAFZZ		17657	401144	LABEL .....	EA	1
17	100	PAFZZ	5935-00-309-8502	27264	1625-6PI	CONNECTOR BODY,PLUG .....	EA	1
17	101	PAFZZ	5999-00-506-9647	27264	1854	CONTACT,ELECTRICAL.....	EA	6
17	102	PAFZZ		96906	MS35233-46	SCREW,MACHINE .....	EA	2
17	103	PAFZZ	5910-00-481-1159	06001	45F601	CAPACITOR,FIXED,PAP .....	EA	1
17	104	XDHZZ		C6001	K9827063	CLIP,CAPACITOR HTG .....	EA	2
17	105	PAFZZ	5940-00-581-3600	79963	334-3/8	TERMINAL,LUG ..... DH9,DH7	EA	1
17	105	XDFZZ		79963	334-1/4	LUG, SOLDER 1/4" HOLE ..... DH6,DH8	EA	1
17	106	PAFZZ		83330	1416-8	TERMINAL LUG .....	EA	1
17	107	PAHZZ	5940-00-581-3600	79963	334-3/8	TERMINAL,LUG .....	EA	1
17	108	XAHZZ		17657	400498	SPRING,LIFTER.....	EA	1

## SECTION II

TM 11-5835-247-34P

(1) ILLUSTRATION		(2)	(3)	(4)	(5)	(6) DESCRIPTION	(7)	(8)
(a) FIG NO.	(b) ITEM NO.	SMR CODE	NATIONAL STOCK NUMBER	FSCM	PART NUMBER	USABLE ON CODE	U/M	QTY INC IN UNIT
17	109	XAFZZ		73734	1908	LUG,SOLDER #6.....	EA	1
17	110	PAFZZ	5365-00-598-8635	79136	5555-12	RING,RETAINING .....	EA	3
17	111	XAFZZ		96906	AN565DC-H10-4	SCREW,SET .....	EA	4
17	112	XDHZZ		17657	400092	ASSY,LEVER ARM .....	EA	1
17	113	PAFZZ		96906	MS15795-303	WASHER,FLAT .....	EA	2
17	114	XAFZZ		17657	400085	SOLENOID,24V .....	EA	1
17	115	ZDFZZ		13734	3/32DIA X3/8LG	ROLL,PIN .....	EA	1
17	116	XAFZZ		17657	4C0088	LINK,LITE .....	EA	1
17	117	PAFZZ		83330	2133	SPACER,SLEEVE .....	EA	1
17	118	XAFZZ		17657	400090	BAR, LIFTER LINK .....	EA	1
17	119	XAFZZ		17657	400093	ASSY,LEVER ARM .....	EA	1
17	120	PAHZZ	5310-00-052-3632	78189	511-081800-00	NUT,PLAIN,ASSEMBLED .....	EA	4
17	121	PAHZZ	5310-00-540-8119	96906	MS15795-305	WASHER,FLAT .....	EA	2
17	122	PAHZZ	5310-00-616-6354	96906	MS35335-38	WASHER,LOCK .....	EA	2
17	123	PAHZZ		96906	MS35233-30	SCREW,MACHINE .....	EA	2
17	124	PAFZZ	5365-00-814-4363	79136	5555-62	RING,RETAINING .....	EA	1
17	125	PAFZZ		79136	5555-25	RING,RETAINING .....	EA	1
17	126	PAFH H	6105-01-087-6715	17657	400367	MOTOR,ALTERNATING O .....	EA	2
17	127	XAFZZ		17657	401292	MOTOR,REEL TORQUE .....	EA	1
17	128	PAHZZ	5999-00-506-9647	27264	1854	CONTACT,ELECTRICAL .....	EA	4
17	129	PAHZZ	5935-00-309-8502	27264	1625-6P1	CONNECTOR BODY,PLUG .....	EA	1
17	130	PAHZZ	5310-00-616-6354	96906	MS35335-38	WASHER,LOCK .....	EA	4
17	131	PAHZZ		96906	MS35233-28	SCREW,MACHINE .....	EA	4
17	132	XAHZZ		17657	401241	BRACKET LOGIC CARD .....	EA	2
17	133	PAHZZ	5310-00-063-7360	78189	511-061800-00	NUT,PLAIN,ASSEMBLED .....	EA	2
11	134	PAFZZ	5305-00-543-2772	96906	MS35233-26	SCREW,MACHINE .....	EA	1
17	135	PAFZZ	5310-00-616-6354	96906	MS35335-38	WASHER,LOCK .....	EA	6
17	136	XDFZZ		78553	C710-632	NUT,SPEED .....	EA	2
17	137	PAHZZ	5910-00-190-5692	01002	45F271	CAPACITOR,FIXED,PAP .....	EA	2
17	138	PAFZZ		17657	400016	BAND,BRAKE.....	EA	1
17	139	PAHZZ	5310-00-619-1148	96906	MS15795-308	WASHER,FLAT .....	EA	6
17	140	PAHZZ	5310-00-209-1239	96906	MS35335-60	WASHER,LOCK .....	EA	4
17	141	PAHZZ		96906	MS16995-55	SCREW,CAP, SOCKET HE .....	EA	6
17	142	XDFZZ		96906	AN565FC-H1032-4	SCREW,SET .....	EA	1
17	143	XAFZZ		17657	400017	ASSY,BRAKE DRUM .....	EA	1
17	144	PAHZZ	5310-00-934-9747	96906	MS35649-262	NUT,PLAIN,HEXAGON .....	EA	1
17	145	PAHZZ	5310-00-934-9747	96906	MS35649-262	NUT,PLAIN,HEXAGON .....	EA	1
17	146	PAHZZ		17657	400010	SPRING .....	EA	1
17	147	PAHZZ		88044	AN52OC6-22	SCREW,MACHINE .....	EA	1
17	148	PAHHH	5835-01-099-1514	17657	400052	MOTION SENSOR .....	EA	1

(1) ILLUSTRATION		(2)	(3)	(4)	(5)	(6) DESCRIPTION	(7)	(8)
(a) FIG NO.	(b) ITEM NO.	SMR CODE	NATIONAL STOCK NUMBER	FSCM	PART NUMBER	USABLE ON CODE	U/M	QTY INC IN UNIT
17	149	PAHZZ	5935-00-543-0961	27264	1625-3R1	CONN,ELEC.....	EA	1
17	150	PAHZZ	5999-00-386-8688	27264	1855	CONTACT, ELECTRICAL.....	EA	3
17	151	PAHZZ	5961-00-163-5487	C3508	2N5777	TRANSISTOR.....	EA	1
17	152	PAHZZ	6240-00-949-8106	71744	CM-2187	LAMP,INCANDESCENT.....	EA	1
17	153	XAHZZ		17657	401270	BLOCK,MOTION SENSE.....	EA	1
17	154	PAHZZ	5940-00-735-7259	82893	T28	TERMINAL,QUICK DISC.....	EA	3
17	155	PAHZZ	5365-00-531-9694	83330	2101	SPACER,SLEEVE.....	EA	2
17	156	PAHZZ	5875-00-103-7727	17657	400002	ASSY,BRAKE HOUSING.....	EA	1
17	157	PAHZZ	5305-00-988-7837	96906	MS16995-56	SCREW,CAP,SOCKET HE.....	EA	2
17	158	XDHZZ		96906	AN565FC-H1032-4	SCREW,SET.....	EA	1
17	159	XDHZZ		06540	9316A194-1C	STANDOFF.....	EA	2
17	160	XAFZZ		17657	400136	ASSY,BRAKE DRUM.....	EA	1
17	161	PAHZZ	5310-00-058-3599	96906	MS35335-57	WASHER,LOCK.....	EA	2
17	162	PAHZZ	5305-00-054-5647	96906	MS35233-13	SCREW,MACHINE.....	EA	1
17	163	PAFZZ	5340-00-725-1895	83330	2123	POST,ELECTRICAL-MEC.....	EA	1
17	164	PAHZZ	5305-00-543-2772	96906	MS35233-26	SCREW,MACHINE.....	EA	1
17	165	XAHZZ		17657	400637	ARM,LIFTER.....	EA	1
17	166	PAHZZ	5305-00-763-6961	96906	MS51959-26	SCREW,MACHINE.....	EA	1
17	167	PAFZZ		17657	400036	BELT,POSITIVE DRIVE.....	EA	1
17	168	PAHZZ	5305-00-543-2775	96906	MS35233-33	SCREW,MACHINE.....	EA	2
17	169	XAHZZ		17657	400014	ROLLER,BRAKE.....	EA	2
17	170	PAHZZ	5310-00-934-9747	96906	MS35649-262	NUT,PLAIN,HEXAGON.....	EA	2
17	171	PAHZZ		83330	1475	BRACKET,ANGLE.....	EA	2
17	172	PAHZZ		83330	8836	SPACER.....	EA	2
17	173	PAHZZ		17657	400034	SHAFT,DRIVE.....	EA	1
17	174	XAHZZ		17657	400739	SPACER,COUNTER.....	EA	1
17	175	PAHZZ	3110-00-619-2343	21335	PAVFS1KDD7FS160	BEARING,BALL,ANNULA.....	EA	1
17	176	PAHZZ	5305-00-054-6670	96906	MS35233-45	SCREW,MACHINE.....	EA	4
17	177	XDHZZ		C6001	K9827063	CLIP,CAPACITOR MTG.....	EA	4
17	178	XAHZZ		17657	401267	BRAKE,HOUSNG.....	EA	1
17	179	XAHZZ		17657	400066	BRACKET,CAPSTAN.....	EA	1
17	180	XAHZZ		17657	401240	BRACKET,RETAINER.....	EA	6
17	183	PAHZZ	5305-00-054-6668	96906	MS35233-43	SCREW,MACHINE.....	EA	1
17	184	PAHZZ	5835-01-103-7726	17657	401294	PAD,CORK.....	EA	1
17	185	PAHHH	5999-01-099-1604	17657	400130	CIRCUIT CARD ASSEMB.....DH6,DH7	EA	1
17	185	PAFHH	5999-01-100-3330	17657	400126	CIRCUIT CARD ASSEMB.....DH9,DH8	EA	2
17	186	XDFHH		17657	401226	ASSY,SIGNAL HARNESS.....	EA	1
17	186	XDFHH'		17657	401201	ASSY,SIGNAL HARNESS.....	EA	1

## SECTION II

TM 11-5835-247-34P

(1) ILLUSTRATION		(2)	(3)	(4)	(5)	(6)	(7)	(8)
(a) FIG NO.	(b) ITEM NO.	SMR CODE	NATIONAL STOCK NUMBER	FSCM	PART NUMBER	DESCRIPTION  USABLE ON CODE	U/M	QTY INC IN UNIT
17	181	XAHZZ		17657	401287	ASSY,CAPSTAN STRUT .....	EA	2
17	188	PAHZZ		17657	400481	SPRING .....	EA	1
17	189	XAHZZ		17657	401211	ASSY,PLUNGER .....	EA	1
17	190	XAHZZ		17657	400063	SOLENOID BODY .....	EA	1
17	191	XAHZZ		17657	401290	SHIM,FELT .....	EA	2
17	192	PAHZZ	5310-00-614-3552	96906	MS35335-59	WASHER,LOCK .....	EA	2
17	193	PAHZZ	5305-00-054-6666	96906	MS35233-41	SCREW,MACHINE .....	EA	4
17	194	XAHZZ		17657	401339	BRACKET,SOLENOID .....	EA	1
17	195	XDHZZ		96906	AN515C-R-4-3	SCREW .....	EA	4
17	196	XAFZZ		17657	400033	BRACKET,COUNTER .....	EA	1
17	197	XAHZZ		17657	400035	CLUTCH,COUNTER .....	EA	1
17	198	PAFZZ		33203	4334-4	COUNTER .....	EA	1
17	199	PAHZZ	5365-00-816-4239	79136	5144-12	RING,RETAINING .....	EA	2
17	200	XAHZZ		17657	400068	SPRING,CAPSTAN ROD .....	EA	1
17	201	XAHZZ		73734	1552	BRKT,ANGLE .....	EA	1
17	202	XAHZZ		17657	4C1288	WASHER,FLAT .....	EA	5
17	203	XDHZZ		73734	1457	WASHER,SPRING .....	EA	1
17	204	PAHZZ	5305-00-614-2772	96906	MS35233-26	SCREW,MACHINE .....	EA	1
17	205	PAHZZ	5310-00-614-3552	96906	MS35335-59	WASHER,LOCK .....	EA	1
17	206	XDHZZ		96906	AN565DC-H10-4	SCREW,SET .....	EA	1
17	207	XAHZZ		17657	400072	LEVER,CAPSTAN IDLER .....	EA	1
17	208	XAHZZ		17657	400067	STRUT,CAPSTAN .....	EA	1
17	209	XDHZZ		73734	71521	NUT,KEPS .....	EA	2
17	210	PAHZZ	5310-00-616-6354	96906	MS35335-38	WASHER,LOCK .....	EA	1
17	211	PAHZZ	5310-00-934-9747	96906	MS35649-262	NUT,PLAIN,HEXAGON .....	EA	1
17	212	XAHZZ		17657	4C0765	PLATE,TRIM .....	EA	1
17	213	PAFZZ		10389	15-029-139R	LAMP,FAIL,REC .....	EA	1
17	214	PAFZZ		10389	15-009-139W	LAMP,RECORD,WHT .....	EA	1
17	215	PAFZZ		10389	15-059-139G	LAMP,READY,GRN .....	EA	1
17	216	PAHZZ	5961-00-892-8706	04713	2N3904	TRANSISTOR .....	EA	1
17	217	PAHZZ	5940-00-985-3122	83330	864	TERMINAL BOARD .....	EA	1
17	218	PAHZZ	5905-00-682-4222	81349	RC07GF393K	RESISTOR,FIXED,COMP .....	EA	1
17	219	PAHZZ	5305-00-543-2774	96906	MS35233-32	SCREW,MACHINE .....	EA	1
17	220	PAHZZ	5905-00-299-2052	81349	RC32GF561J	RESISTOR,FIXED,COMP .....	EA	3
17	221	PAHZZ		96906	AN515C-R-4-3	SCREW .....	EA	4
17	222	PAHZZ		99942	2KAA01-0000-389	SWITCH,PUSH BUTTON .....	EA	1
17	223	XAHZZ		17657	401344	BRACKET SWITCH .....	EA	1
17	224	XDDZZ		17657	400587	CLIP,SWITCH,MTG .....	EA	2
17	225	XDHZZ		96906	AN515C4-18	SCREW,PAN HEAD .....	EA	2
17	226	XDHZZ		83330	8811	SPACER .....	EA	2

SECTION II

TM 11-5835-247-34F

(1) ILLUSTRATION		(2)	(3)	(4)	(5)	(6)	(7)	(8)
(a) FIG NO.	(b) ITEM NO.	SMR CODE	NATIONAL STOCK NUMBER	FSCM	PART NUMBER	DESCRIPTION  USABLE ON CODE	U/M	QTY INC IN UNIT
17	227	PAHZZ		99942	2KDA6-0000-501	SWITCH,PUSH BUTTON .....	EA	1
17	228	PAHZZ	5305-00-054-5647	96906	MS35233-13	SCREW,MACHINE .....	EA	2
17	229	XAHZZ		17657	400587	CLIP SWITCH,MTG.....	EA	2
17	230	PAHZZ	5835-01-103-5992	17657	401343	SUB-ASSY,FRONT .....	EA	1
17	231	PAHZZ	5310-00-934-9758	96906	MS35649-202	NUT,PLAIN,HEXAGON .....	EA	6
17	232	PAHZZ	5310-00-543-5933	96906	MS35333-73	WASHER,LOCK .....	EA	6
17	233	PAHZZ	5310-90-619-114R	96906	MS15795-808	WASHER,FLAT .....	EA	6
17	234	PAHZZ		96906	M535200-60	SCREW,MACHINE .....	EA	6
17	235	XAHZZ		73734	9055	NUT,PAL .....	EA	4
17	236	XDHZZ	5305-00-059-7229	96906	MS35200-55	SCREW,MACHINE .....	EA	5
17	237	XDHZZ		17657	401340	HOUSIN.....	EA	2
17	238	XDHZZ		17657	400138	ASSY,IDLER BUSHING .....	EA	2
17	239	PAHZZ	5310-00-052-3632	78189	511-081800-00	NUT,PLAIN,ASSEMBLED .....	EA	3
17	240	PAHZZ	5310-00-614-3552	96906	MS35335-59	WASHER,LOCK .....	EA	2
17	241	XAHZZ		17657	401345	BAR,CAPSTAN .....	EA	1
17	242	XAHZZ		17657	401341	PROP,FOOT.....	EA	2
17	243	PAHZZ		96906	MS35233-47	SCREW, MACHINE .....	EA	3
17	244	XAHZZ		17657	400139	ASSY,IDLER BUSHING .....	EA	2
17	245	XAHZZ		73734	3/4LGX1/4DIA	PIN,DOWEL .....	EA	2



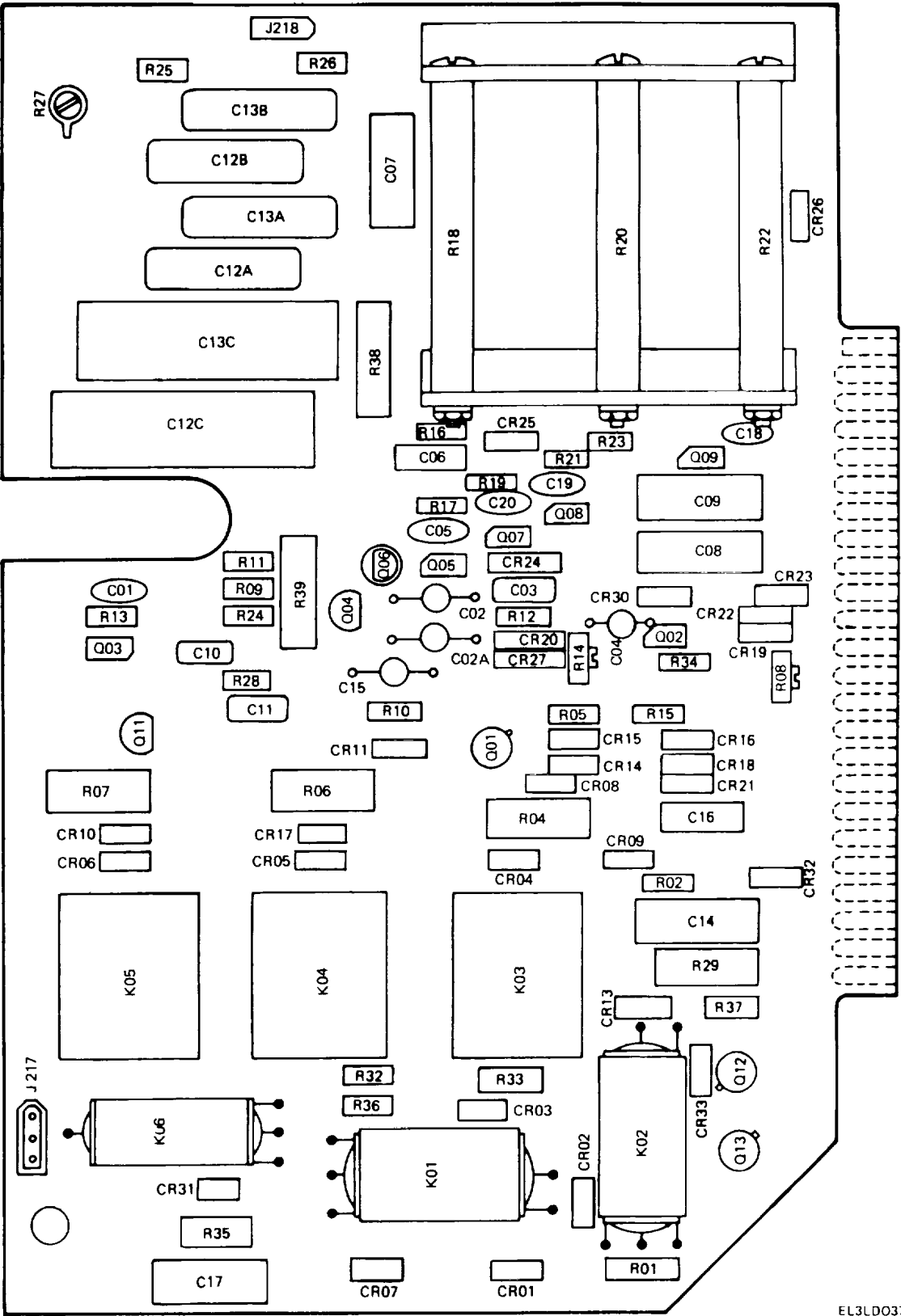

EL3LD037

Figure 18. Transport and Logic Circuit Card Assembly (Sheet 1 of 3)



LEGEND

REF DES	ITEM NO	REF DES	ITEM NO
C01	1	J218	15
C02	2	K01	16
C02A	2	K02	16
C03	3	K03	17
C04	4	K04	17
C05	1	K05	17
C06	5	K06	18
C07	6	Q01	19
C08	6	Q02	20
C09	6	Q03	21
C10	7	Q04	22
C11	7	Q05	21
C12A	8	Q06	23
C12B	8	Q07	24
C12C	9	Q08	24
C13A	8	Q09	24
C13B	8	Q11	25
C13C	9	Q12	19
C14	6	Q13	19
C15	2	R01	26
C16	5	R02	26
C17	6	R04	27
C18	10	R05	28
C19	10	R06	27
C20	10	R07	27
CR01	11	R08	29
CR02	11	R09	30
CR03	11	R10	31
CR04	11	R11	32
CR05	11	R12	33
CR06	11	R13	34
CR07	11	R14	29
CR08	11	R15	35
CR09	11	R16	35
CR10	11	R17	34
CR11	12	R18	36
CR13	11	R19	30
CR14	11	R20	37
CR15	11	R21	30
CR16	11	R22	37
CR17	11	R24	38
CR18	11	R25	35
CR19	11	R26	35
CR20	13	R27	39
CR21	11	R28	38
CR22	11	R29	40
CR23	11	R32	41
CR24	11	R33	42
CR25	11	R34	35
CR26	11	R35	43
CR27	13	R36	26
CR30	11	R37	31
CR31	11	R38	44
CR32	11	R39	44
CR33	11		
J217	14		

EL3LD039

Figure 18. Transport and Logic Circuit Card Assembly (Sheet 3 of 3)

(1) ILLUSTRATION		(2)	(3)	(4)	(5)	(6) DESCRIPTION	(7)	(8)
(a) FIG NO.	(b) ITEM NO.	SMR CODE	NATIONAL STOCK NUMBER	FSCM	PART NUMBER	USABLE ON CODE	U/M	QTY INC IN UNIT
						GROUP 0301 TRANSPORT AND LOGIC CIRCUIT  CARD ASSEMBLY		
18	1	PAHZZ			RMC-TYPE-M3,.47	CAPACITOR, FIXED.....	EA	2
				91418	MF, 13V, +80-20%			
18	2	PAHZZ		15238	TAG-S2-2M35	CAPACITOR, FXD, CER .....	EA	3
18	3	PAHZZ	5910-01-106-5049	17657	400253	CAPACITOR, FXD, CER .....	EA	1
18	4	PAHZZ		51689	196D475X0020JE3	CAPACITOR, FXD, CER.....	EA	1
18	5	PAHZZ	5910-00-851-3320	56289	150D106X9015B2	CAPACITOR, FXD, ELE .....	EA	2
18	6	PAHZZ		56289	137D476X002502	CAPACITOR.....	EA	5
18	7	PAHZZ	5910-01-106-5048	17657	400255	CAPACITOR, FXD, CER.....	EA	2
18	8	PAHZZ	5910-01-100-3262	17657	400257	CAPACITOR, FIXED.....DF9, DF8	EA	4
18	9	PAHZZ	5910-00-438-0363	84411	X663F405526W	CAPACITOR, FIXED, MET.....	EA	2
18	10	PAHZZ	5910-00-146-4094	99942	UK25-103	CAPACITOR, FIXED, CER.....	EA	4
18	11	PAHZZ	5961-01-104-3845	17657	400228	DIODE.....	EA	27
18	12	PAHZZ	5961-00-458-8787	04713	1N4735	SEMICONDUCTOR DEVICE.....	EA	1
18	13	PAHZZ		01295	1N4148	DIODE.....	EA	2
18	14	PAHZZ	5935-00-549-2196	27264	1625-3P	CONNECTOR, RECEPTACL.....	EA	4
18	15	PAHZZ		27264	1625-3R1	CONN, ELEC .....	EA	1
18	16	PAHZZ	5835-01-104-4082	17657	401205	RELAY, MAG LATCH .....	EA	2
18	17	PAHZZ	5945-00-146-8576	17738	RA4D0/24	RELAY, ELECTRICAL .....	EA	3
18	18	PAHZZ	5945-00-493-0579	82050	0F1A24	RELAY, ELECTROMAGNET .....	EA	1
18	19	PAHZZ	5961-00-469-9887	13499	352-0430-001	TRANSISTOR.....	EA	3
18	20	PAHZZ	5961-01-105-8957	03508	04007	TRANSISTOR.....	EA	1
18	21	PAHZZ	5961-00-188-3036	03508	0106F1	SEMICONDUCTOR DEVICE.....	EA	2
18	22	PAHZZ		27014	2N4122	TRANSISTOR, PNP .....	EA	1
18	23	PAHZZ	5961-00-145-5991	03508	2N5172	TRANSISTOR.....	EA	1
18	24	PAHZZ	5961-01-050-1014	03508	D40D5	TRANSISTOR.....	EA	3
18	25	PAHZZ	5961-00-931-0372	04713	2N3906	TRANSISTOR.....	EA	1
18	26	PAHZZ	5905-00-686-9994	81349	RC07GF122J	RESISTOR, FIXED, COMP .....	EA	3
18	27	PAHZZ	5905-00-299-2051	81349	RC32GF471J	RESISTOR, FIXED, COMP .....	EA	3
18	28	PAHZZ	5905-00-110-7622	81349	RC70GF682J	RESISTOR, FIXED, COMP .....	EA	1
18	29	PAHZZ		32997	3359W200K	RESISTOR, VAR .....	EA	2
18	30	PAHZZ	5905-00-686-9998	81349	RC07GF472J	RESISTOR, FIXED, COMP .....	EA	2
18	31	PAHZZ	5505-00-681-8818	81349	RC07GF153J	RESISTOR, FIXED, COMP .....	EA	2
18	32	PAHZZ	5905-00-683-2238	81349	RC07GF103J	RESISTOR, FIXED, COMP .....	EA	1
18	33	PAHZZ	5505-00-800-3955	81349	RC07GF335J	RESISTOR, FIXED, COMP .....	EA	1
18	34	PAHZZ	5905-00-683-2246	81349	RC07GF473J	RESISTOR, FIXED, COMP .....	EA	2
18	35	PAHZZ	5905-00-686-3129	81349	RC07GF104J	RESISTOR, FIXED, COMP .....	EA	5
18	36	PAHZZ	5905-00-808-1717	81349	RW29V510	RESISTOR, FIXED, WIRE.....	EA	1
18	37	PAHZZ	5905-00-812-3686	81349	RW29V151	RESISTOR, FIXED, WIRE.....	EA	2

SECTION II

TM 11-5835 247-34P

(1) ILLUSTRATION		(2)	(3)	(4)	(5)	(6)	(7)	(8)
(a) FIG NO.	(b) ITEM NO.	SMR CODE	NATIONAL STOCK NUMBER	FSCM	PART NUMBER	DESCRIPTION  USABLE ON CODE	U/M	QTY INC IN UNIT
18	38	PAHZZ	5905-00-279-3519	81349	RC20GF220J	RESISTOR, FIXED, COMP .....	EA	2
18	39	PAHZZ	5905-00-204-7330	81349	RW29V501	RESISTOR, FIXED, WIRE .....	EA	1
18	40	PAHZZ	5905-00-279-2626	81349	RC32GF681J	RESISTOR, FIXED, COMP .....	EA	1
18	41	PAHZZ	5905-00-115-8055	81349	RC07GF393J	RESISTOR, FIXED, COMP .....	EA	1
18	42	PAHZZ	5905-00-279-3504	81349	RC20GF472J	RESISTOR, FIXED, COMP .....	EA	1
18	43	PAHZZ	5905-00-279-1157	81349	RC20GF152J	RESISTOR, FIXED, COMP .....	EA	1
18	44	PAHZZ		75402	BWHR22J	RESISTOR, FXD WW ..... DH6, DH7	EA	2
18	44	PAHZZ	5905-00-436-2056	44655	4569	RESISTOR, FIXED, WIRE ..... DH9, DH8	EA	2
18	45	PAHZZ	5310-00-420-6010	72653	6525	WASHER, SHOULDERED .....	EA	6
18	46	PAHZZ		96906	AN52006-36	SCREW .....	EA	3
18	47	XAHZZ		17657	401259	BRACKET, RESISTOR .....	EA	2
18	48	PAHZZ		27264	1779	TERMINAL, PIN .....	EA	3
18	49	PAHZZ		96906	MS15795-303	WASHER, FLAT .....	EA	4
18	50	PAHZZ	5310-00-058-3599	96906	MS35335-57	WASHER, LOCK .....	EA	4
18	51	PAHZZ	5305-00-054-5647	96906	MS35233-13	SCREW, MACHINE .....	EA	4
18	52	PAHZZ	5310-00-050-0458	83330	2321	NUT, PLAIN HEXAGON .....	EA	2
18	53	PAHZZ	5935-01-104-4888	17738	RE78702	SOCKET, PLUG-IN ELEC .....	EA	3
18	54	XDHZZ		17738	RE28800	SPRING, HOLD DOWN .....	EA	3
18	55	XAHZZ		17657	401260	FABRICATION, PCB .....	EA	1
18	56	PAHZZ	5310-00-540-8119	96906	MS15795-305	WASHER, FLAT .....	EA	1
18	57	PAHZZ	5310-00-616-6354	96906	MS35335-38	WASHER, LOCK .....	EA	4
18	58	PAHZZ	5305-00-543-2772	96906	MS35233-26	SCREW, MACHINE .....	EA	1
18	59	PAHZZ		27264	1778	TERMINAL PIN .....	EA	3
18	60	PAHZZ	5310-00-420-6010	72653	6525	WASHER, SHOULDERED .....	EA	2
18	61	PAHZZ	5310-00-540-8119	10001	1705532	WASHER, FLAT .....	HD	1
18	62	PAHZZ	5310-00-616-3555	96906	MS35333-71	WASHER, LOCK .....	HD	1
18	63	PAHZZ		83330	8701	SPACER, SLEEVE .....	EA	1
18	64	PAHZZ		96906	AN520C6-36	SCREW .....	EA	1
18	65	PAHZZ	5310-00-063-7360	78189	511-061800-00	NUT, PLAIN, ASSEMBLED .....	EA	3

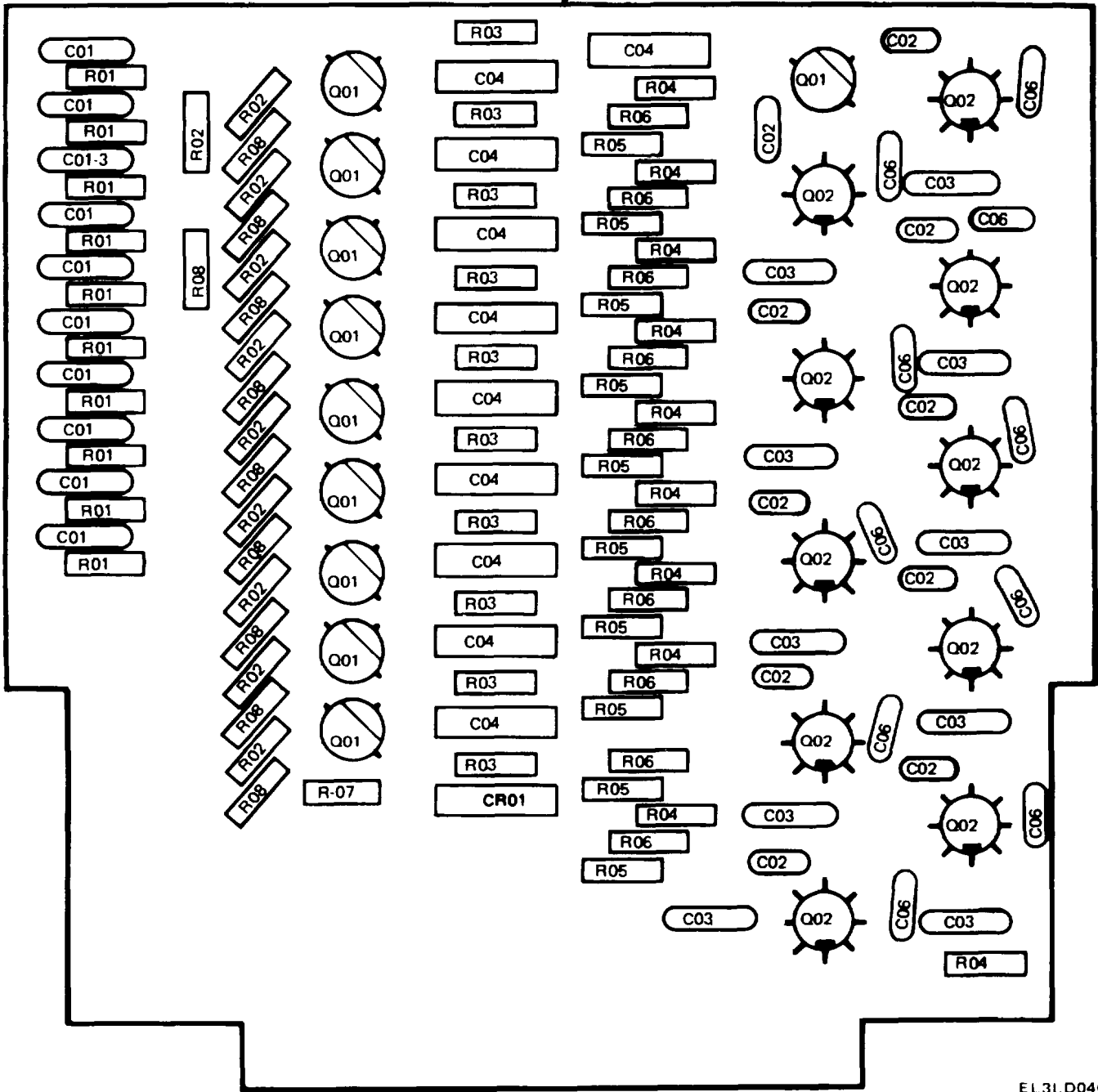

EL3LD040

Figure 19. Record Pre-Amplifier Playback Circuit Card Assembly (Sheet 1 of 2)

## LEGEND

REF DES	ITEM NO
C01	1
C02	2
C03	3
C04	4
C06	2
CR01	5
Q01	6
Q02	7
R01	8
R02	9
R03	10
R04	11
R05	12
R06	13
R07	14
R08	15

EL3LD041

*Figure 19. Record Pre-Amplifier Playback Circuit Card Assembly (Sheet 2 of 2)*

SECTION II

TM 11-5835-247-34P

(1) ILLUSTRATION		(2)	(3)	(4)	(5)	(6)	(7)	(8)
(a) FIG NO.	(b) ITEM NO.	SMR CODE	NATIONAL STOCK NUMBER	FSCM	PART NUMBER	DESCRIPTION  USABLE ON CODE	U/M	QTY INC IN UNIT
						GROUP 0302 RECCRC PRE-AMPLIFIER PLAY1ACK CIRCUIT CARD ASSEMBLY		
19	1	PAHZZ	5910-00-963-8069	71590	CK502	CAPACITOR, FIXED, CER .....	EA	10
19	2	PAHZZ		91418	RMC-TYPE-CM,99P ,100V	CAPACITOR, FXD, CER .....	EA	20
19	3	PAHZZ		71590	CW15C561K	CAPACITOR, FXD, CER .....	EA	10
19	4	PAHZZ	5910-00-836-8588	56289	150D685X9020B2	CAPACITOR, FIXED, ELE .....	EA	10
19	5	PAHZZ	5961-00-110-3336	C4713	1N4736	SEMICONDUCTOR, DEVIC .....	EA	1
19	6	PAHZZ	5961-00-145-5991	03508	2N5172	TRANSISTOR.....	EA	10
19	7	PAHZZ	5962-00-442-2823	27014	LM709CH	MICROCIRCUIT, LINEAR.....	EA	10
19	8	PAHZZ	5905-00-682-4098	81349	RC07GF392J	RESISTOR, FIXED, COMP .....	EA	10
19	9	PAHZZ		81349	RC07GF104K	RESISTOR, FIXED, C .....	EA	10
19	10	PAHZZ	5905-00-752-3157	81349	RC07GF273K	RESISTOR, FIXED, COMP .....	EA	10
19	11	PAHZZ	5905-00-106-1356	81349	RCR07G152JS	RESISTOR, FIXED, COMP .....	EA	10
19	12	PAHZZ	5905-00-721-0552	81349	RC07GF105K	RESISTOR, FIXED, COMP .....	EA	10
19	13	PAHZZ	5905-00-120-9154	81349	RC07GF471J	RESISTOR, FIXED, COMP .....	EA	10
19	14	PAHZZ		81349	RC07GF362K	RESISTOR, FXC .....	EA	1
19	15	PAHZZ	5905-00-687-0001	81349	RC07GF225J	RESISTOR, FIXED, COMP .....	EA	10
19	16	XAHZZ		17657	401316	FABRICATION, PCB .....	EA	1



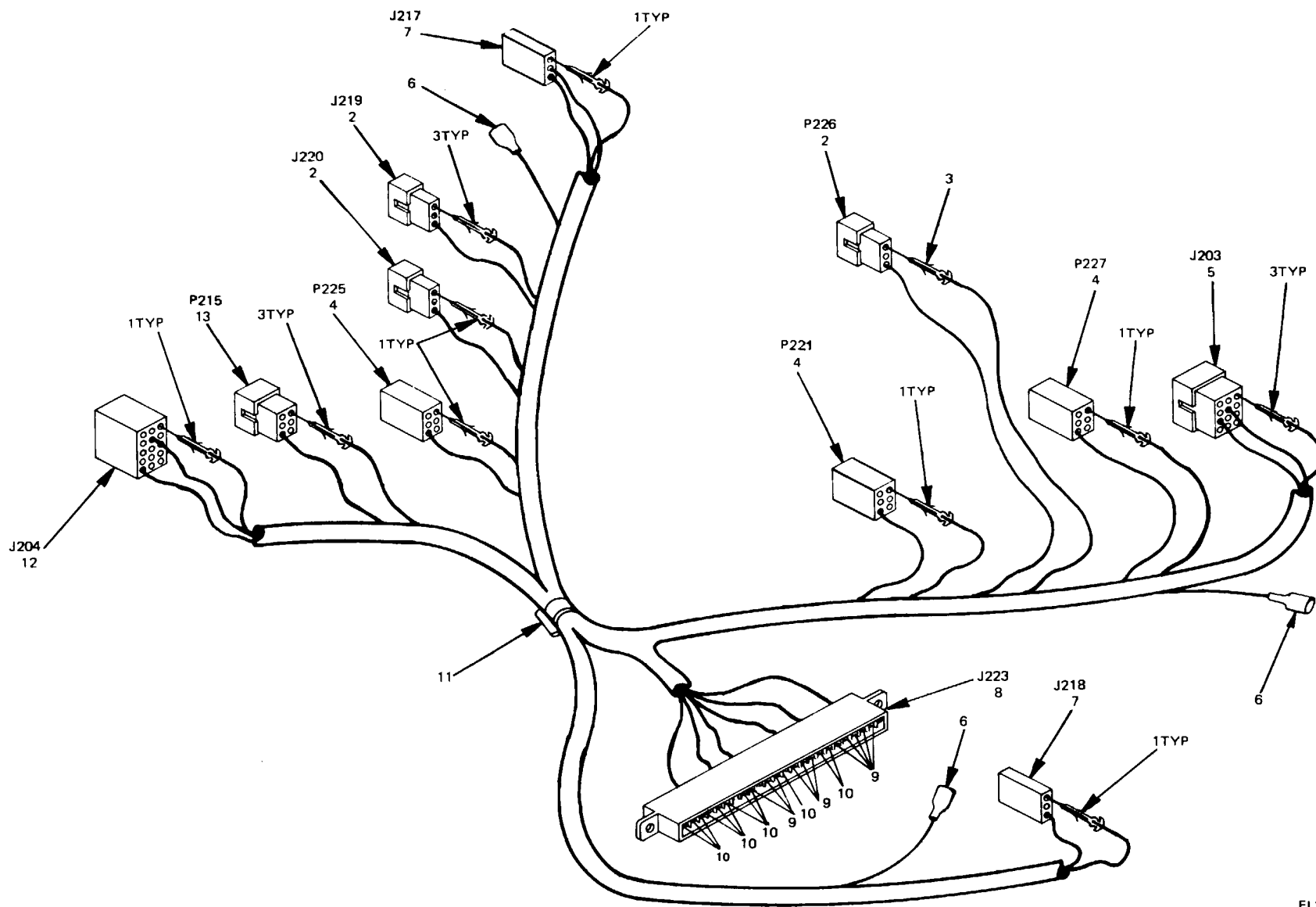

EL3LD042

Figure 20. Harness Assembly (Sheet 1 of 2)

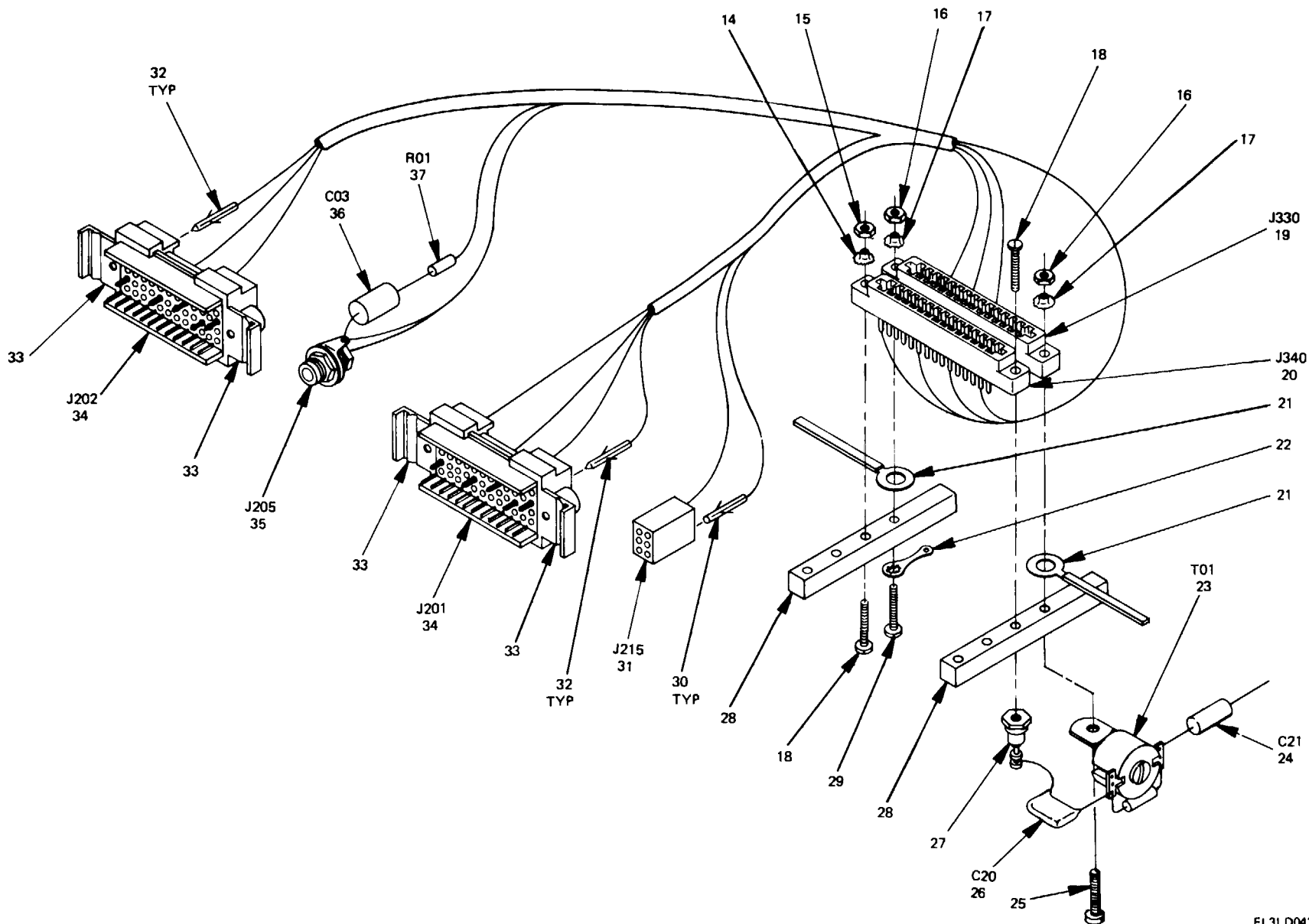

EL3LD043

Figure 20. Harness Assembly (Sheet 2 of 2)

(1) ILLUSTRATION		(2)	(3)	(4)	(5)	(6) DESCRIPTION	(7)	(8)
(a) FIG NO.	(b) ITEM NO.	SMR CODE	NATIONAL STOCK NUMBER	FSCM	PART NUMBER	USABLE ON CODE	U/M	QTY INC IN UNIT
						GROUP 0303 HARNESS ASSEMBLY		
20	1	PAFZZ	5999-00-386-8688	27264	1855	CONTACT, ELECTRICAL.....	EA	32
20	2	PAFZZ	5935-00-543-0961	27264	1625-3R1	CONN, ELEC.....	EA	3
20	3	PAFZZ	5999-00-506-9647	27264	1854	CONTACT, ELECTRICAL.....	EA	19
20	4	PAFZZ	5935-00-309-8502	27264	1625-6P1	CONNECTOR, BODY, PLUG.....	EA	1
20	5	PAFZZ	5935-00-148-4315	27264	1625-12R	CONNECTOR, PLUG, ELEC.....	EA	1
20	6	XDFZZ		58410	AA1137	TERMINAL, QUICK.....	EA	6
20	7	PAFZZ	5935-00-549-2196	27264	1625-3P	CONNECTOR, RECEPTAC.....	EA	2
20	8	PAFZZ	5935-01-106-0723	27264	09-01-2241	CONNECTOR, EDGE.....	EA	1
20	9	PAFZZ		27264	2014	TERMINAL.....	EA	11
20	10	XDFZZ		27264	1797	TERMINAL, DOUBLE.....	EA	12
20	11	XDFZZ		C6383	SST1M-MP	TIE, CABLE.....	EA	50
20	12	PAFZZ	5935-00-236-0132	27264	1625-15P	CONNECTOR, BODY, RECE.....	EA	1
20	13	PAFZZ	5935-00-174-5742	27264	03-06-1061	CONNECTR, RECEPTAC.....	EA	1
20	14	PAHZZ	5310-00-058-3599	96906	MS35335-57	WASHER, LOCK.....DH9, DH8	EA	2
20	15	PAHZZ	5310-00-934-9739	96906	MS35649-242	NUT, PLAIN, HEXAGON.....DH9, DH8	EA	2
20	16	PAFZZ	5310-00-934-9739	96906	MS35649-242	NUT, PLAIN, HEXAGON.....	EA	2
20	17	PAFZZ	5310-00-058-3599	96906	MS35335-57	WASHER, LOCK.....	EA	2
20	18	PAHZZ	5305-00-543-2768	89506	MS35233-19	SCREW, MACHINE.....	EA	2
20	19	PAHZZ	5935-00-901-7008	71785	251-15-30-160	CONNECTOR, RECEPTAC.....DH6, DH7	EA	1
20	20	PAHZZ	535-00-901-7008	71785	251-15-30-160	CONNECTOR, RECEPTAC.....DH9, DH8	EA	2
20	21	XDHZZ		79963	334-1/4	LUG, SOLDER.....	EA	1
20	22	XDHZZ		73734	38-130	LUG, SOLDER, INT.....	EA	1
20	23	PAHZZ		17657	400001	TRANSFORMER, BIAS.....DH6, DH7	EA	1
20	23	PAHZZ		17657	400701	TRANSFORMER RADIO F.....DH9, DH8	EA	1
20	24	PAHZZ	5910-01-106-5049	17657	400253	CAPACITOR, FXC, CER.....DH9, DH8	EA	1
20	25	PAFZZ	5305-00-054-5654	96906	MS51957-20	SCREW, MACHINE.....	HD	1
20	26	PAHZZ	5910-00-054-5975	14655	WMF1D68	CAPACITOR, FIXED, PLA.....DH6, DH7	EA	1
20	26	PAHZZ	5910-00-481-9164	56289	192P1535R8	CAPACITOR, FIXED, PLA.....DH9, DH8	EA	
20	27	XDHZZ		88245	1461A-7-11	PILLAR, INSLLATED.....DH9, DH8	EA	1
20	28	XAHZZ		17657	401337	BAR, PCB MOUNTING.....DH6, DH7	EA	2
20	28	XDHZZ		17657	401363	BAR, PC MOUNTING.....DH9, DH8	EA	2
20	29	PAFZZ	5305-00-543-2768	96906	MS35233-19	SCREW, MACHINE.....	HD	1
20	30	PAHZZ	5999-00-386-8688	27264	1855	CONTACT, ELECTRICAL.....	EA	6
20	31	PAHZZ		27276	I625-6R	CONN, ELEC.....	EA	1
20	32	PAHZZ	5999-00-506-9647	27264	1854	CONTACT, ELECTRICAL.....	EA	27
23	33	XDHZZ		27264	1725-21	ASSY, JACK SCREW.....	EA	4
20	34	PAHZZ	5935-01-103-8859	27264	1725-48P	CONN, ELEC.....	EA	2
20	35	PAFZZ	5935-00-901-8001	82389	3501FR	JACK, TIP.....	EA	1
20	36	PAZZ		17657	401071	CAPACITOR, FXC.....	EA	1

SECTION II

TM 11-5835-247-34P

(1) ILLUSTRATION		(2)	(3)	(4)	(5)	(6)	(7)	(8)
(a) FIG NO.	(b) ITEM NO.	SMR CODE	NATIONAL STOCK NUMBER	FSCM	PART NUMBER	DESCRIPTION  USABLE ON CODE	U/M	QTY INC IN UNIT
20	37	PAHZZ	5905-00-190-8883	81349	RC20GF100J	RESISIOR, FIXED, COMP.....	EA	1

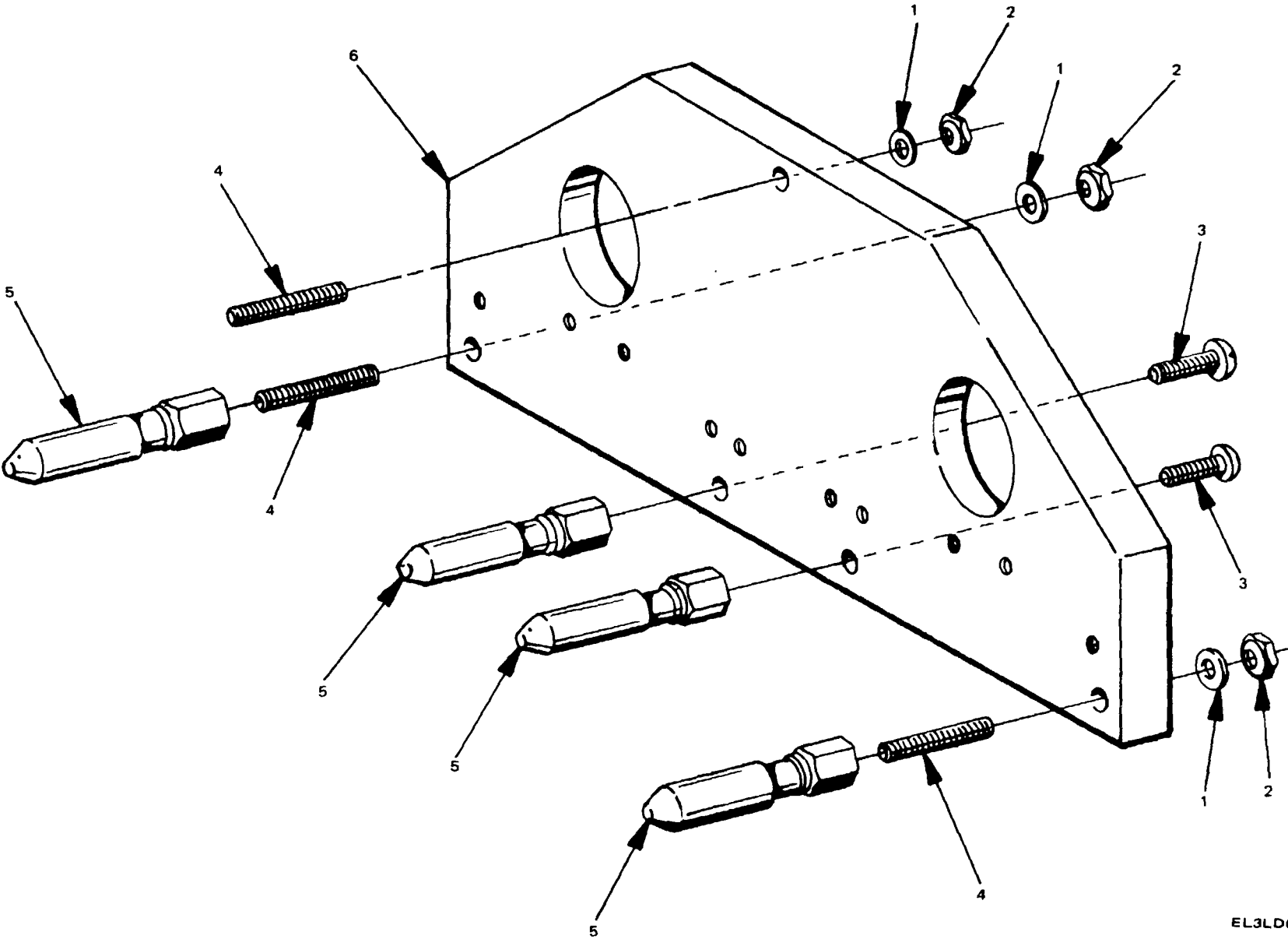

EL3LD044

Figure 21. Head Bridge Assembly (Sheet 1 of 3)

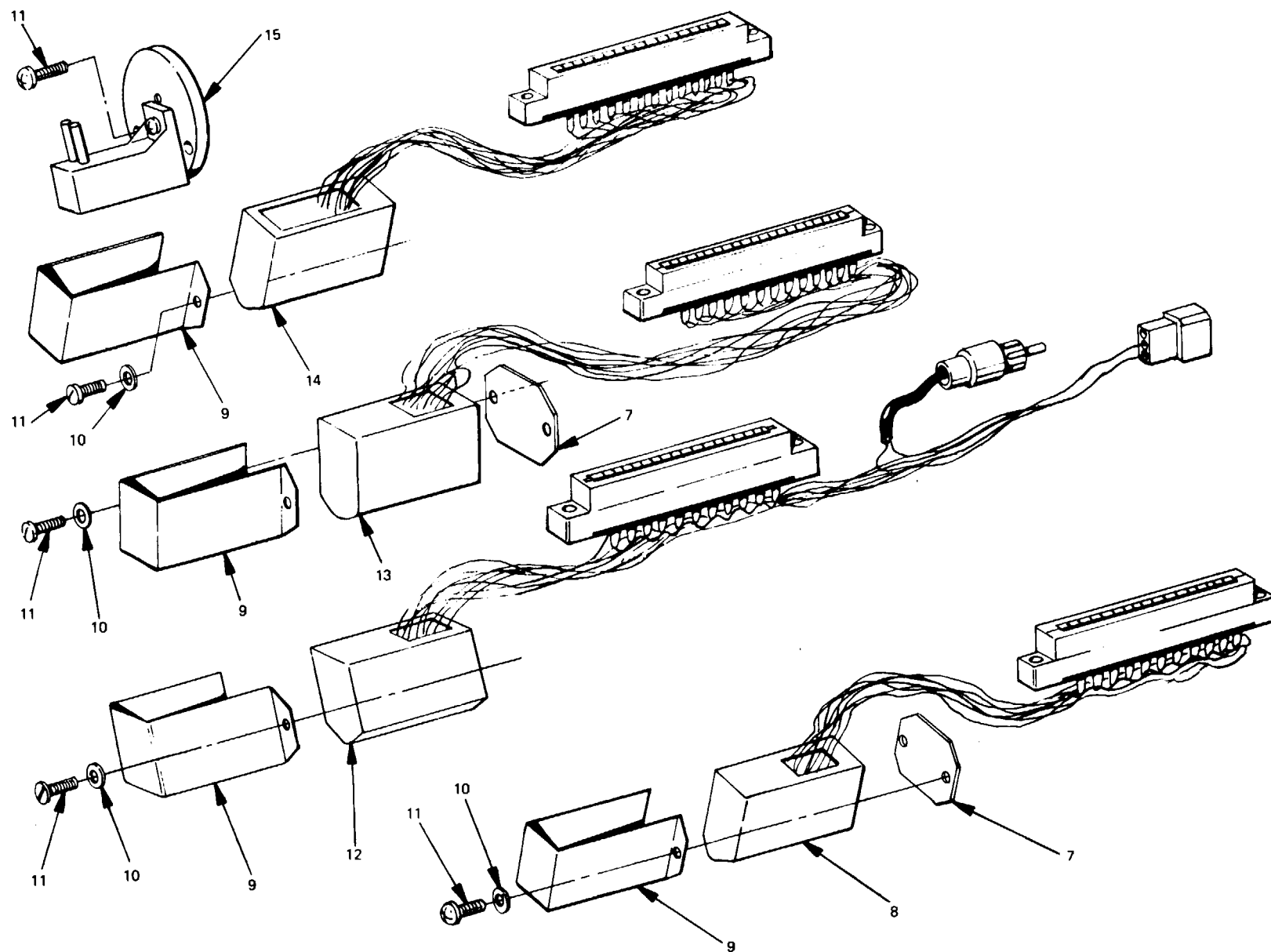

Figure 21. Head Bridge Assembly (Sheet 2 of 3)

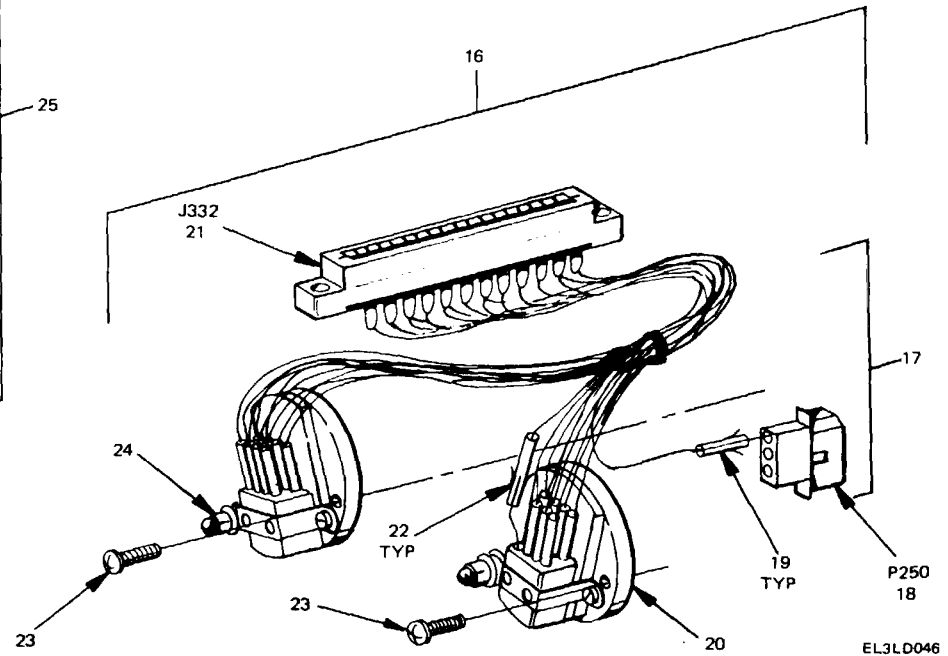
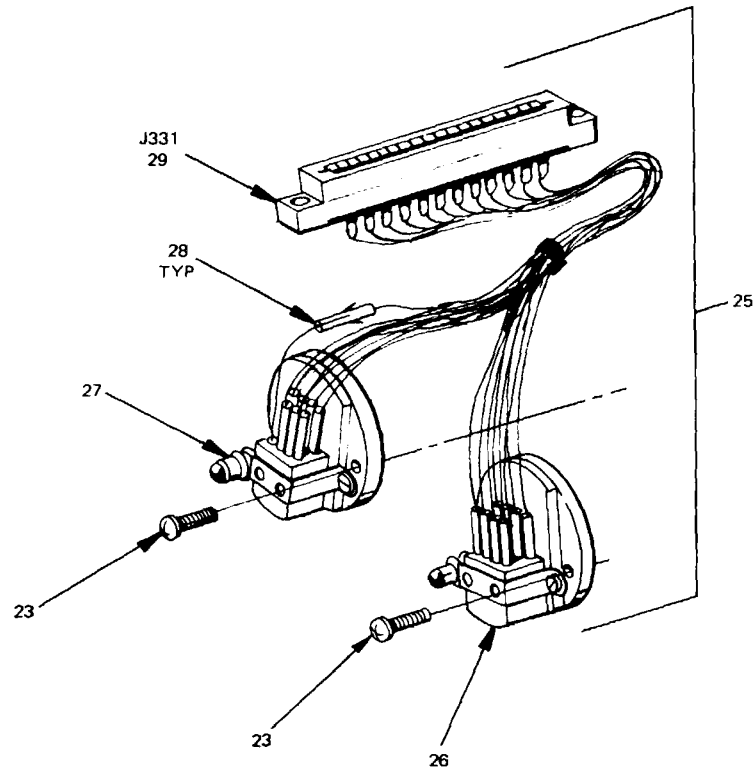
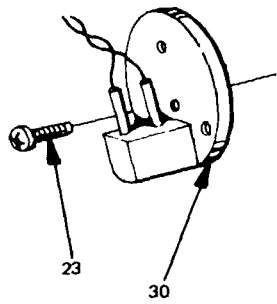

Figure 21. Head Bridge Assembly (Sheet 3 of 3)

SECTION II

TM 11-5835-247-34P

(1) ILLUSTRATION		(2)	(3)	(4)	(5)	(6)	(7)	(8)
(a) FIG NO.	(b) ITEM NO.	SMR CODE	NATIONAL STOCK NUMBER	FSCM	PART NUMBER	DESCRIPTION  USABLE ON CODE	U/M	QTY INC IN UNIT
GROUP 0304 HEAD BRIDGE ASSEMBLY								
21	1	XAFZZ		17657	401286	WASHER, SPACING .....DH6, DH7	EA	3
21	1	XDFZZ		17657	401286	WASHER, SPACING .....DH9, DH8	EA	2
21	2	PAFZZ	5310-00-934-9757	96906	MS35649-282	NUT, PLAIN, HEXAGON .....DH6, DH7	EA	3
21	2	PAFZZ	5310-00-934-9757	9690S	MS35649-282	NUT, PLAIN, HEXAGON .....DH9, DH8	EA	3
21	3	PAFZZ	5305-00-022-7139	96906	MS35249-53	SCREW, MACHINE .....DH6, DH7	EA	2
21	3	PAFZZ	5305-00-059-7229	96906	MS35200-55	SCREW, MACHINE .....DH9, DH8	EA	2
21	4	XAFZZ		17657	401238	STUD, THREADED .....	EA	3
21	4	XDFZZ		17657	401238	STUD, THREADED .....DH9, DH8	EA	3
21	5	XAFZZ		17657	400173	POST, TAPE GUIDE .....DH6, DH7	EA	4
21	5	XDFZZ		17657	400174	POST, TAPE GUIDE .....DH9, DH8	EA	4
21	6	XFZZ		17657	401353	BRIDGE, HEAD .....DH6, DH7	EA	1
21	6	XAFZZ		17657	401353	BRIDGE, HEAD .....DH9, DH8	EA	1
21	7	XDFZZ		17657	400513	SHIM, HEAD MTG .....DH9, DH8	EA	
21	8	PAFZZ		11657	400186	ASSY, 10 CHANNEL .....DH9, DH8	EA	1
21	9	XDFZZ		17657	401354	CLAMP, HEAD .....DH9, DH8	EA	4
21	10	XDFZZ		17657	401288	WASHER, SPACER .....DH9, DH8	EA	8
21	11	PAFZZ		96906	MS35233-28	SCREW, MACHINE .....DH9, DH8	EA	10
21	12	PAFZZ		17657	400390	ASSY, 10 CHANNEL .....DH9, DH8	EA	1
21	13	PAFZZ		17657	400146	ASSY, 10 TRK RECORD .....DH9, DH8	EA	1
21	14	PAFZZ		17657	400145	ASSY, 10 TRK .....DH9, DH8	EA	1
21	15	PAFZZ		17657	400190	ASSY, ERASE HEAD .....DH9, DH8	EA	1
21	16	XDHDD		17657	400759	ASSY, P/B HEAD .....DH6, DH7	EA	1
21	17	XDHHD		17657	401140	ASSY, PLAYBACK .....DH6, DH7	EA	1
21	18	PAFZZ	5935-00-549-2196	27264	1625-3P	CONNECTOR, RECEPTACL.....	EA	1
21	19	PAFZZ	5999-00-506-9647	27264	1854	CONTACT, ELECTRICAL.....	EA	2
21	20	PAFZZ		17657	400182	PLAY HEAD4 ASSEMBLY .....DH6, DH7	EA	1
21	21	PAFZZ	5935-00-901-7008	71785	251-15-30-160	CONNECTOR, RECEPTACL.....DH6, DH7	EA	1
21	22	PAFZZ		27264	2152	TERMINAL, PIN.....DH6, DH7	EA	14
21	23	PAFZZ		96906	MS35233-28	SCREW, MACHINE .....DH6, DH7	EA	10
21	24	PAFZZ		17657	400181	PLAY HEAD4 ASSEMBLY .....DH6, DH7	EA	1
21	25	XAFFF		11657	400753	ASSY, RECORD HEAD .....DH6, DH7	EA	1
21	26	PAFZZ	5835-01-098-4024	17657	400142	HEAD, REC, 4TRK, ASSEM.....DH6, DH7	EA	1
21	27	PAFZZ		17657	400141	HEAD, REC, 4TRK, ASSEM.....DH6, DH7	EA	1
21	28	PAFZZ		27264	2152	TERMINAL, PIN.....DH6, DH7	EA	16
21	29	PAFZZ	5935-00-901-7008	71785	251-15-30-160	CONNECTOR, RECEPTACL.....DH6, DH7	EA	1
21	30	PAFZZ	5835-01-098-4025	17657	400189	ERASE HEAD ASSEMBLY .....DH6, DH7	EA	1



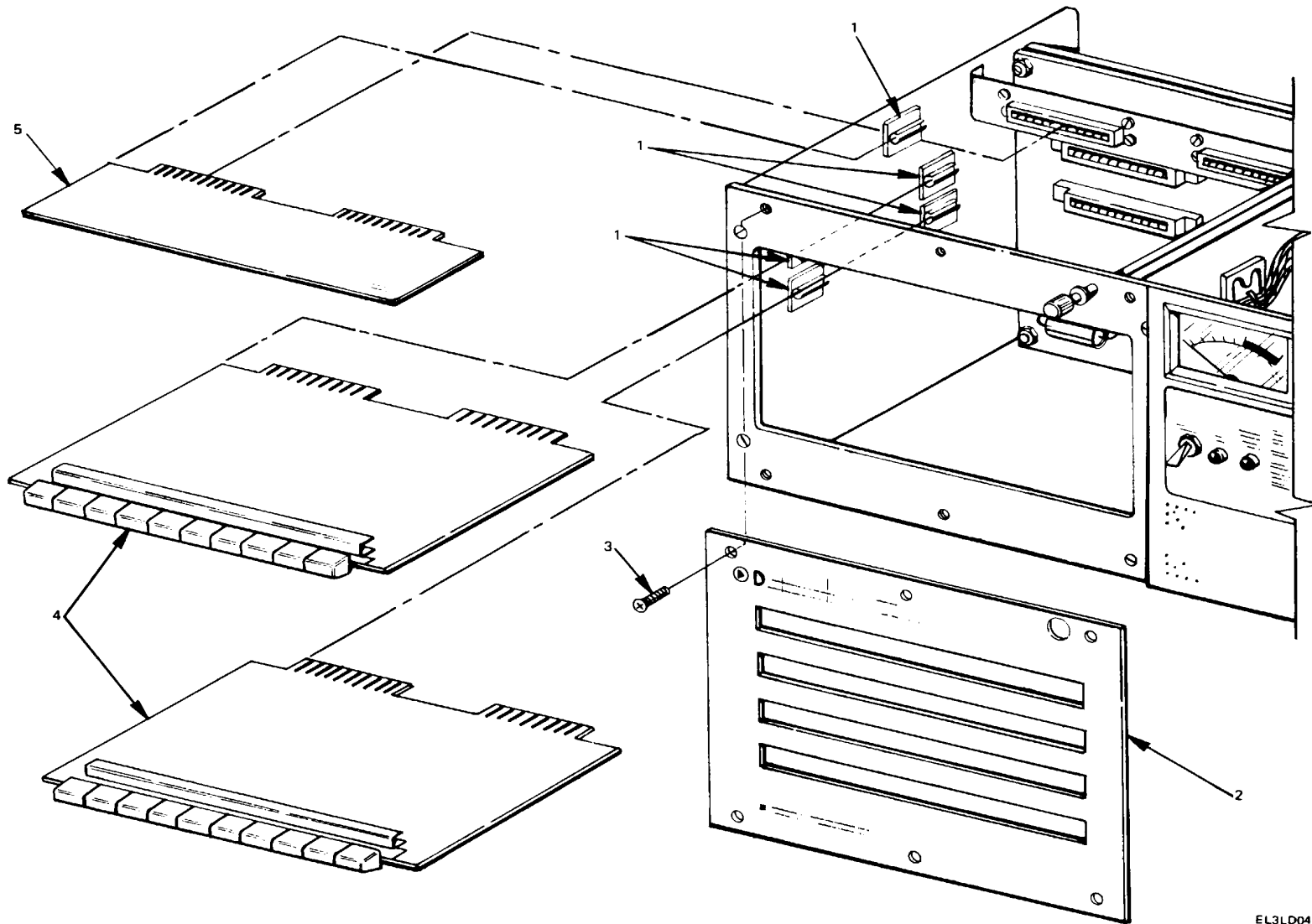

EL3LD047

Figure 22. Electronics Package Assembly (Sheet 1 of 5)

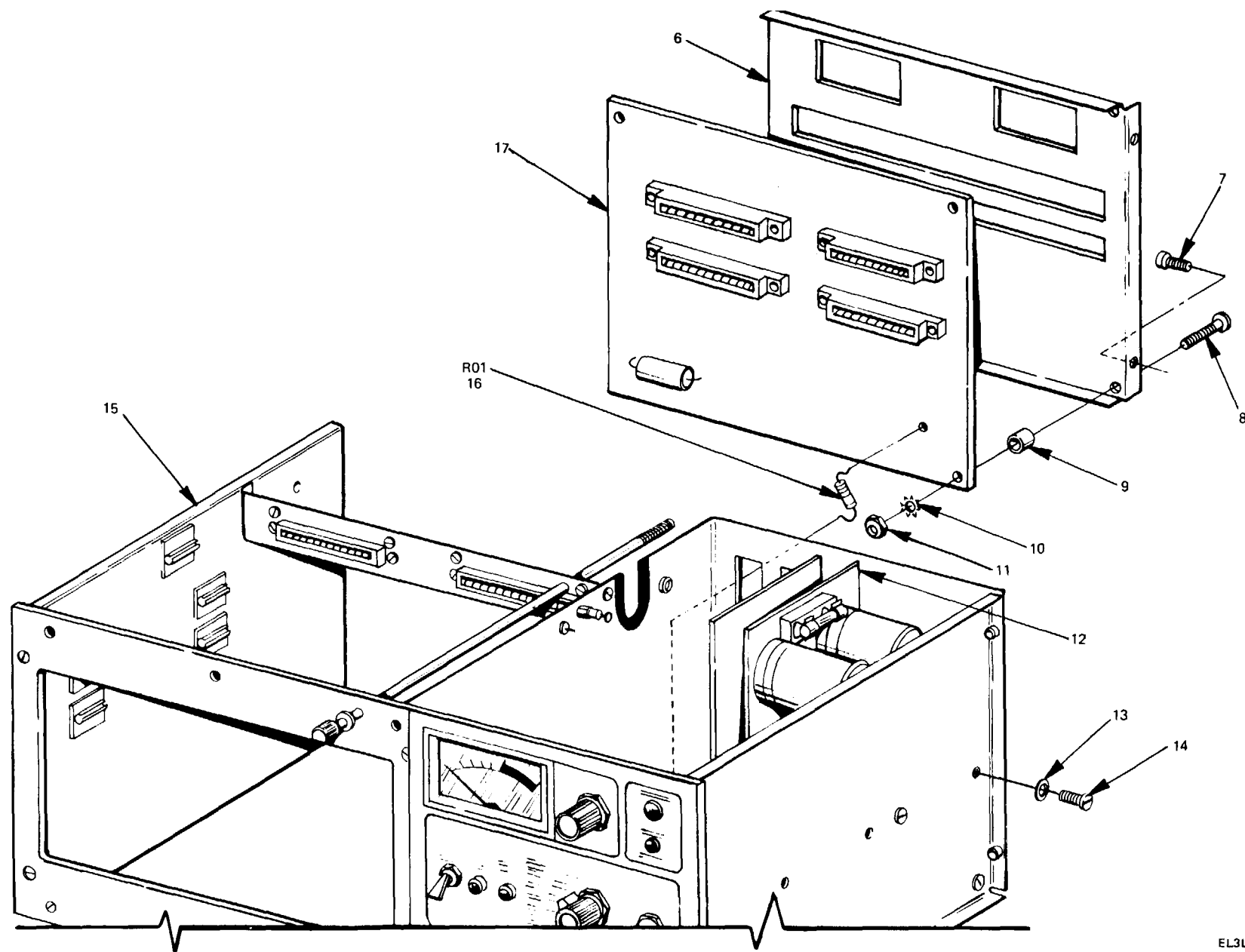

EL3LD048

Figure 22. Electronics Package Assembly (Sheet 2 of 5)

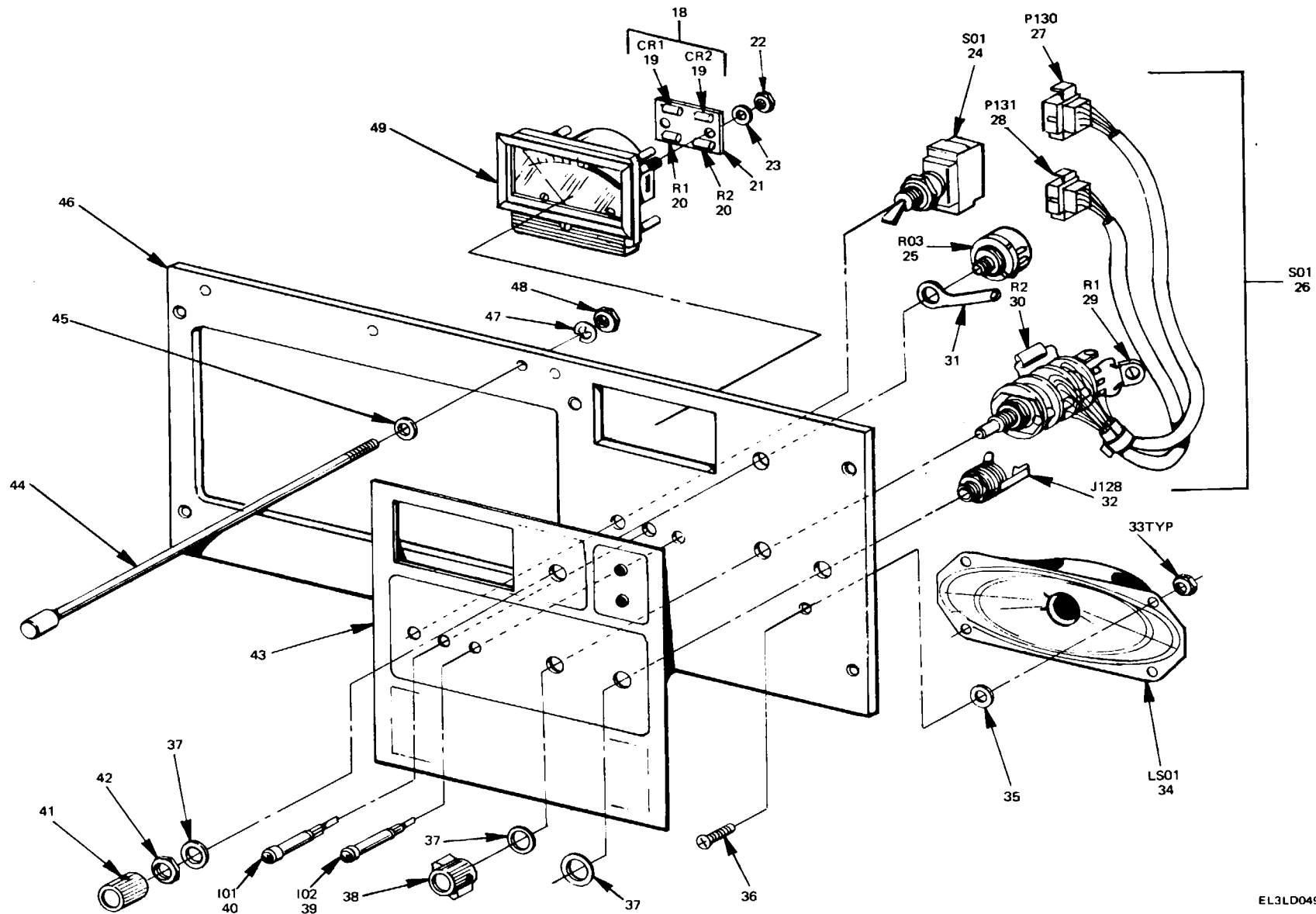

Figure 22. Electronics Package Assembly (Sheet 3 of 5)

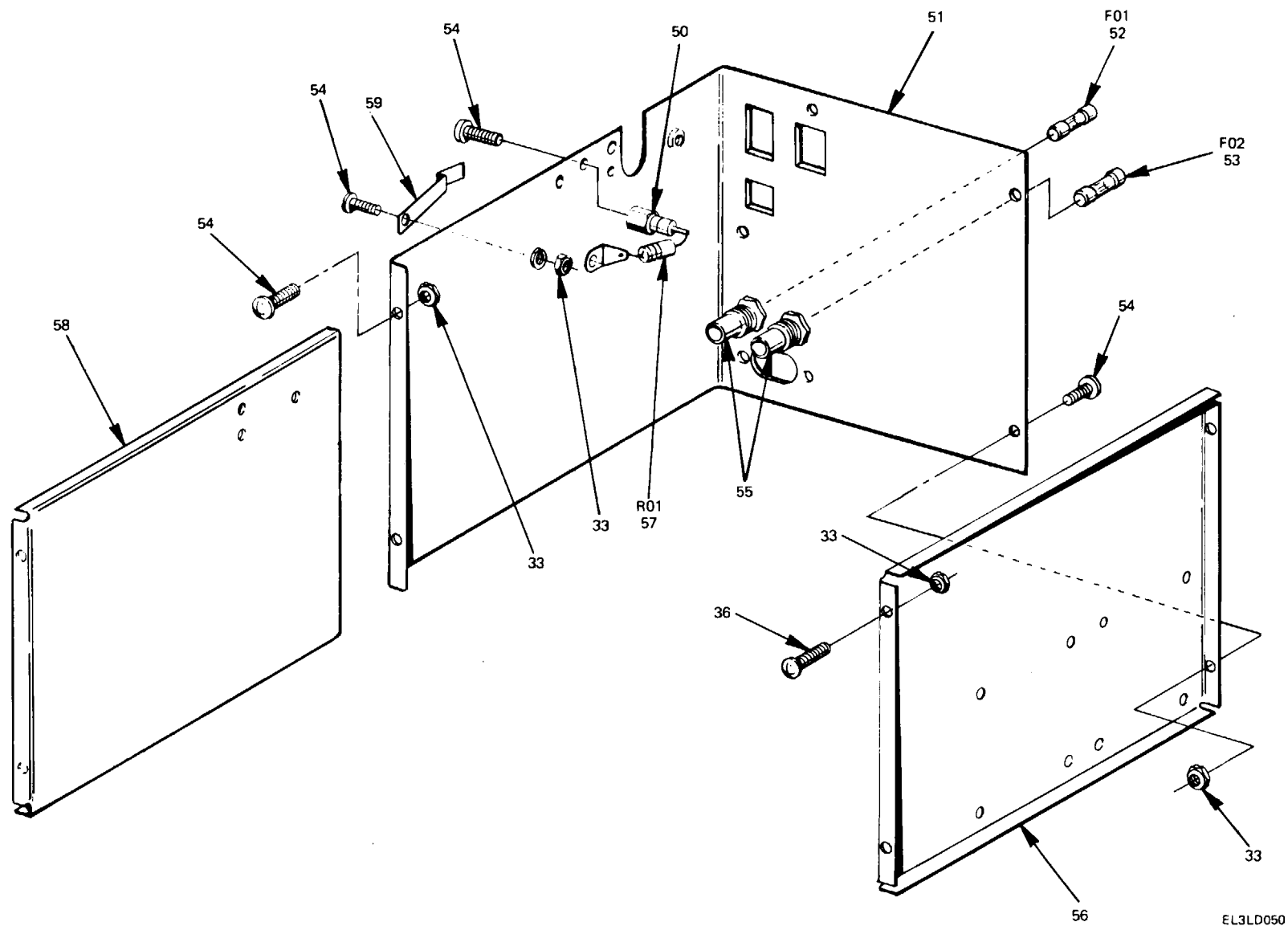
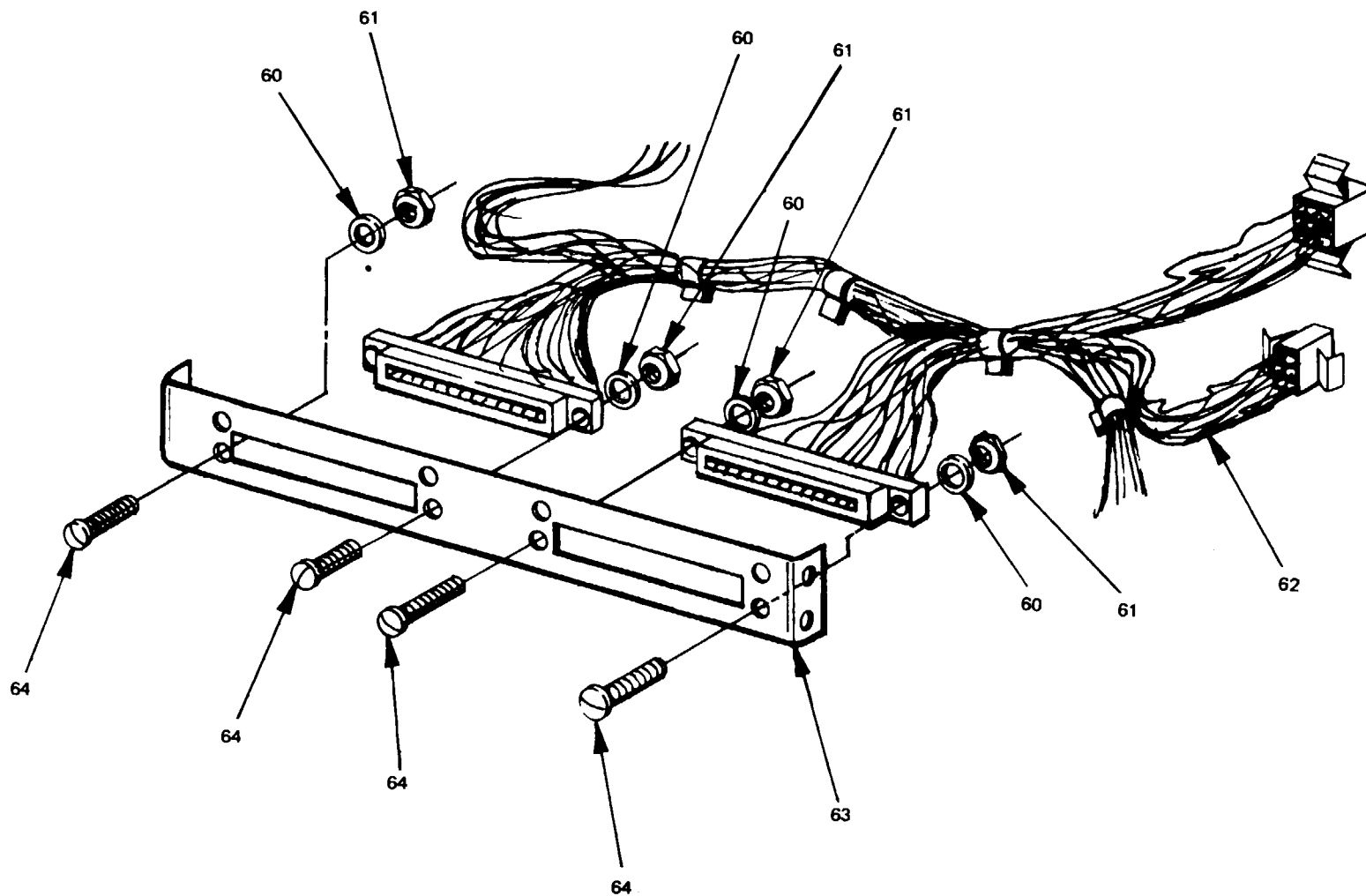

Figure 22. Electronics Package Assembly (Sheet 4 of 5)



EL3LD051

Figure 22. Electronics Package Assembly (Sheet 5 of 5)

(1) ILLUSTRATION		(2)	(3)	(4)	(5)	(6) DESCRIPTION	(7)	(8)
(a) FIG NO.	(b) ITEM NO.	SMR CODE	NATIONAL STOCK NUMBER	FSCM	PART NUMBER	USABLE ON CODE	U/M	QTY INC IN UNIT
GROUP 04 ELECTRONICS PACKAGE ASSEMBLY								
22	1	XAHZZ		C6915	PCG-4-INCH	GUIDE, CARD .....	EA	6
22	2	XAHZZ		17657	400196	PLATE, TRIM, LEFT .....DH6, DH7	EA	1
22	2	XAHZZ		17657	400198	PLATE, TRIM, LEFT .....DH9, DH8	EA	1
22	3	XDHZZ		73734	23224	SCREW, OVAL HC.....	EA	6
22	4	PAHCC	5999-01-099-1606	17657	400124	CIRCUIT CARC ASSEMB .....DH6, DH7	EA	1
22	4	PAHDD	5999-01-100-3333	17657	400125	CIRCUIT CARD ASSEMB .....DH9, DH8	EA	2
22	5	PAFHH	5999-01-099-1605	17657	400495	CIRCUIT CARD ASSEMB .....DH6, DH7	EA	1
22	5	PAFHH	5599-01-100-3331	17657	400398	CIRCUIT CARD ASSEMB .....DH9, DH8	EA	1
22	6	XAHZZ		17651	401291	PANEL, REAR .....DH6, DH7	EA	1
22	6	XAHZZ		17657	401360	PANEL, REAR .....DH9, DH8	EA	1
22	7	PAHZZ	5305-00-054-6668	96906	MS35233-43	SCREW, MACHINE.....	EA	4
22	8	PAHZZ	5305-00-058-6834	56906	MS35275-13	SCREW, MACHINE .....DH6, DH7	EA	4
22	8	PAHZZ	5305-00-054-6670	96906	MS35233-45	SCREW, MACHINE .....DH9, DH8	EA	4
22	9	XDHZZ		06540	9316A94-10	STANDOFF .....	EA	2
22	10	PAHZZ	5310-00-209-1239	96906	MS35335-60	WASHER, LOCK .....	EA	4
22	11	XDHZZ		73734	71521	NUT, TWO-WAY STOP .....DH6, DH7	EA	4
22	11	XDHZZ		73734	71721	NUT, TWO-WAY STOP .....DH9, DH8	EA	4
22	12	PAFHH	6130-01-099-1531	17657	400134	POWER SUPPLY .....	EA	1
22	12	PAFHH	6130-01-100-3279	17651	400135	POWER SUPPLY, ASSEMB .....DH9, DH8	EA	1
22	13	PAFHH	5310-00-543-2739	96906	MS35333-72	WASHER, LOCK .....	HD	4
22	14	PAFHH	5305-00-054-6670	96906	MS35233-45	SCREW, MACHINE.....	HD	4
22	15	XAHZZ		17657	401218	ASSY, ELECTRONIC .....	EA	2
22	16	PAHZZ		84411	BW4-0.22	RESISTOR, FXC .....DH6, DH7	EA	1
22	16	XDHZZ	5905-00-40-8756	81349	RW70U1R00D	RESISTOR, FIXED, WIRE .....DH9, DH8	EA	1
22	17	XAHHH		17057	401273	ASSY, MOTHER BOARD .....DH6, DH7	EA	1
22	17	XAHHH		17657	400926	ASSY, MOTHER BOARD .....DH9, DH8	EA	1
22	18	XAHHH		17657	400128	ASSY, METER.....	EA	1
22	19	PAHZZ	5961-00-814-7078	93332	1N695	SEMICONDUCTOR DEVIC .....	EA	2
22	20	PAHZZ	5905-00-110-7622	81349	PC07GF682J	RESISTOR, FIXED, COMP .....	EA	2
22	21	XAHZZ		17657	401269	FABRICATION, PCB .....	EA	1
22	22	PAHZZ	5310-00-902-6676	96906	MS20364-1032	NUT, SELF-LOCKING, HE .....	EA	2
22	23	PAHZZ	5310-00-619-1148	96906	MS15795-308	WASHER, FLAT .....	EA	2
22	24	PAHZZ	5930-01-103-8012	27193	7590K74C21	SWITCH, TOGGLE.....	EA	1
22	25	PAHZZ	5905-00-539-1559	81349	RV4NAYS253A	RESISTOR, VARIABALE, N .....	EA	1
22	26	PAHZZ		17657	400164	SWITCH .....	EA	1
22	27	PAHZZ		17657	401203	SWITCH .....	EA	1
22	28	PAHZZ		17657	401202	SWITCH .....	EA	1
22	29	PAHZZ		32997	3359W503	POTENTIOMETER .....	EA	1
22	30	PAHZZ	5905-00-726-4413	81349	RC07GF123J	RESISTOR, FIXED, COMP .....	EA	1

## SECTION II

TM 11-5835-247-34P

(1) ILLUSTRATION		(2)	(3)	(4)	(5)	(6) DESCRIPTION	(7)	(8)
(a) FIG NO.	(b) ITEM NO.	SMR CODE	NATIONAL STOCK NUMBER	FSCM	PART NUMBER	USABLE ON CODE	U/M	QTY INC IN UNIT
22	31	PAHZZ	5940-00-581-3600	79963	334-3/8	TERMINAL, LUG .....	EA	1
22	32	PAHZZ	5935-00-608-0518	82389	L12A	JACK, TELEPHONE .....	EA	1
22	33	PAHZZ	5310-00-063-7360	78189	511-061800-00	NUT, PLAIN, ASSEMBLED		
22	34	PAHZZ		07109	26A2124	SPEAKER.....	EA	1
22	35	PAHZZ	5310-00-134-4132	83330	2672	WASHER, FLAT .....	EA	2
22	36	PAHZZ	5305-00-457-5911	96906	MS35249-35	SWREW, MACHINE .....	EA	8
22	37	PAHZZ	5310-00-139-3013	73734	96312	WASHER, FLAT .....	EA	3
22	38	PAFZZ		86797	RB-67-1-B	KNOB .....	EA	1
22	39	PAOZZ		91082	219005	LAMP, INCANDESCENT .....	EA	1
22	40	PAOZZ	6210-01-103-6264	91802	2180A77	LAMP, NEON, RED .....	EA	1
22	41	PAFZZ		86797	RB67-10	KNOB .....	EA	1
22	42	PAHZZ	5310-00-282-4653	73734	9002NP	NUT, PLAIN, HEXAGON .....	EA	2
22	43	XAHZZ		17657	401245	PANEL, RIGHT TRIM .....	EA	1
22	44	XDHZZ		17657	400047	ASSY, REATAINING BOLT .....	EA	1
22	45	PAHZZ	5310-00-952-0072	82220	2516	WASHER, FLAT .....	EA	1
22	46	XAHZZ		17657	401244	PANEL, FRONT.....	EA	1
22	47	PAHZZ	5365-00-285-6688	79136	5133-15	RING, REATAINING .....	EA	1
22	48	PAHZZ	5310-00-934-9757	96906	MS35649-282	NUT, PLAIN, HEXAGON .....	EA	1
22	49	PAHZZ		93929	0005.619.006	AMMETER.....	EA	1
22	50	PAHZZ		00866	17070	TERMINAL STUD.....	EA	1
22	51	XAHZZ		17657	401247	"L" ENCLOSURE .....	EA	1
22	52	PAOZZ		75915	312003	FUSE, CARTRI.....	EA	1
22	53	PAOZZ	5920-00-794-3215	75915	313001	FUSE, CARTRIDGE .....	EA	1
22	54	PAHZZ	5305-00-054-6653	96906	MS51957-29	SCREW, MACHINE .....	EA	2
22	55	PAHZZ	5920-00-556-0144	75915	342004	FUSEHOLDER, EXTRACTO .....	EA	2
22	56	XAHZZ		17657	401246	GUSSET, RIGHT SIDE.....	EA	1
22	57	PAHZZ		81349	RC07G102J	RESISTOR .....	EA	1
22	58	XAHZZ		17657	401243	GUSSET, LEFT SIDE .....	EA	1
22	59	PAHZZ		17657	400570	SPRING ASST.....	EA	1
22	60	PAFZZ	5310-00-058-3599	96906	MS35335-57	WASHER, LOCK .....	EA	4
22	61	PAFZZ	5310-00-934-9739	96906	MS35649-242	NUT, PLAIN, HEXAGON .....	EA	4
22	62	MFFFF		17657	401229	HARNES, ELECTRONICS .....	EA	1
22	63	XAHZZ		17657	401242	BRACKE.....	EA	1
22	64	PAFZZ	5305-00-515-7219	96906	MS35233-17	SCREW, MACHINE .....	EA	4

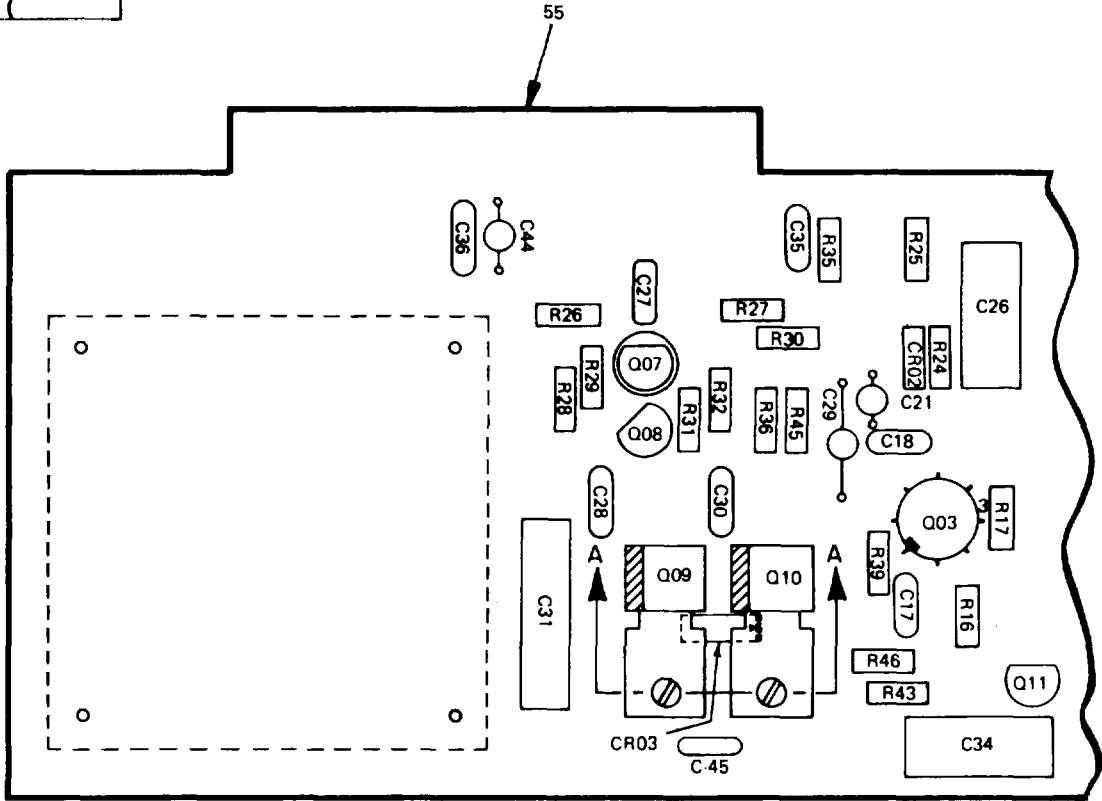

LEFT SIDE

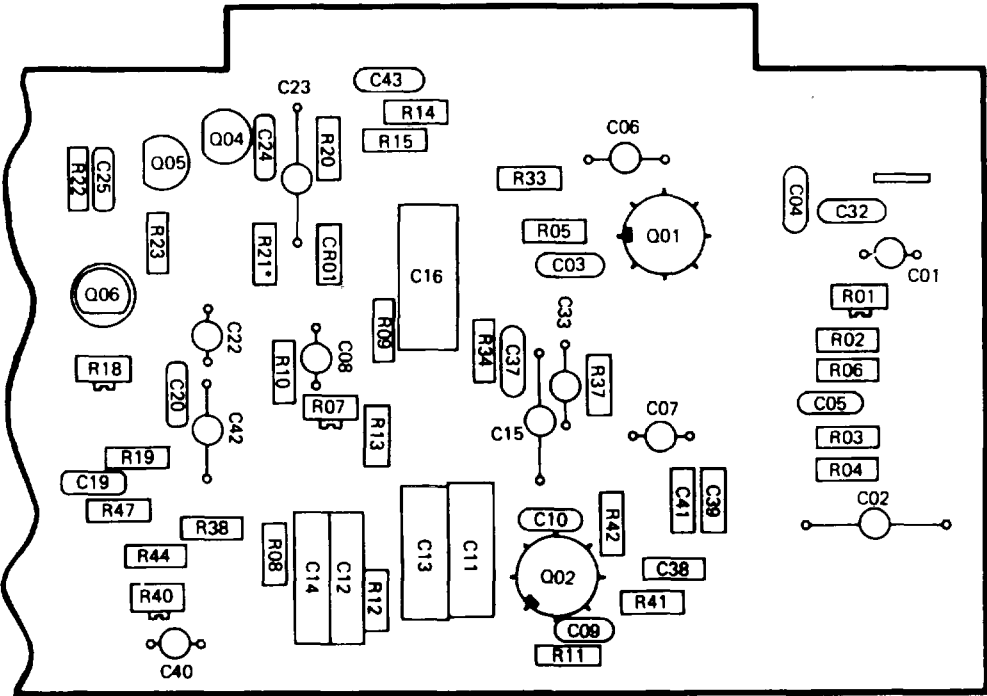

RIGHT SIDE

EL3LD052

Figure 23. Multifunction Circuit Card Assembly (Sheet 1 of 2)



LEGEND

REF DES	ITEM NO	REF DES	ITEM NO	REF DES	ITEM NO
C01	1	C36	9	R12	34
C02	2	C37	3	R13	35
C03	3	C38	16	R14	36
C04	4	C39	16	R15	37
C05	5	C40	17	R16	31
C06	1	C41	16	R17	38
C07	1	C42	2	R18	39
C08	2	C43	1	R19	40
C09	3	C44	1	R20	41
C10	4	C45	9	R21	42
C11	6	CR01	18	R22	36
C12	6	CR02	18	R23	43
C13	7	CR03	18	R24	44
C14	7	Q01	19	R25	45
C15	1	Q02	19	R26	46
C16	8	Q03	20	R27	47
C17	9	Q04	21	R28	48
C18	4	Q05	22	R29	49
C19	10	Q06	23	R30	49
C20	10	Q07	23	R31	33
C21	2	Q08	24	R32	50
C22	2	Q09	25	R33	38
C23	1	Q10	26	R34	38
C24	11	Q11	27	R35	38
C25	11	R01	28	R36	40
C26	8	R02	29	R37	33
C27	12	R03	30	R38	41
C28	9	R04	30	R39	33
C29	2	R05	31	R40	28
C30	13	R06	32	R41	51
C31	14	R07	28	R42	52
C32	15	R08	33	R43	53
C33	1	R09	30	R44	41
C34	8	R10	30	R45	40
C35	9	R11	31	R46	30
				R47	54

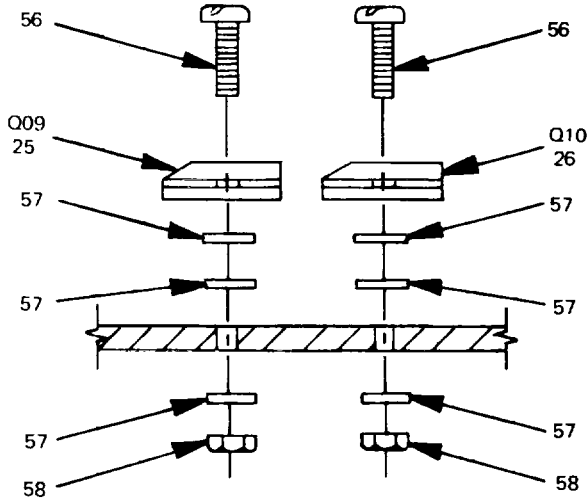

SECTION-AA

EL3LDO53

Figure 23. Multifunction Circuit Card Assembly (Sheet 2 of 2)

(1) ILLUSTRATION		(2)	(3)	(4)	(5)	(6)	(7)	(8)
(a) FIG NO.	(b) ITEM NO.	SMR CODE	NATIONAL STOCK NUMBER	FSCM	PART NUMBER	DESCRIPTION  USABLE ON CODE	U/M	QTY INC IN UNIT
GROUP 0401 MULTIFUNTION CIRCUIT CARD ASSEMBLY								
23	1	PAHZZ	5910-01-099-1525	15238	TAG-S2.2M35	CAPACITOR, FXD.....	EA	8
23	2	PAHZZ	5910-01-039-8369	90201	TDC106M035FL	CAPACITOR, FIXED, ELE.....	EA	6
23	3	PAHZZ	5910-00-061-8235	81349	0K05BX561K	CAPACITOR, FIXED.....	EA	3
23	4	PAHZZ	5910-00-993-1814	81349	CK05BX151K	CAPACITOR, FIXED, CER.....	EA	3
23	5	PAHZZ	5910-00-110-0888	56289	C030B102G390J	CAPACITOR, FIXED, CER.....	EA	1
23	6	PAHZZ	5910-01-105-8852	71590	CPJ-302	CAPACITOR, FXD.....	EA	2
23	7	PAHZZ	5910-01-105-8853	71590	CPJ-202	CAPACITOR, FXC.....	EA	2
23	8	PAHZZ		56289	137D476X0025C2	CAPACITOR.....	EA	3
23	9	PAHZZ	5910-00-114-0510	81349	M39014/01-1581	CAPACITOR, FIXED, CER.....	EA	5
23	10	PAHZZ	5910-00-502-5906	00656	3421-2000104K	CAPACITOR, FIXED, CER.....	EA	2
23	11	PAHZZ	5910-01-105-8700	17657	400277	CAPACITOR, FXD.....	EA	2
23	12	PAHZZ		17657	400614	CAPACITOR.....	EA	1
23	13	PAHZZ	5910-00-146-4094	99942	UK25-103	CAPACITOR, FIXED, CER.....	EA	1
23	14	PAHZZ		17657	401053	CAPACITOR, FXD.....	EA	1
23	15	PAHZZ	5910-00-963-8069	71590	CK502	CAPACITOR, FIXED, CER.....	EA	1
23	16	PAHZZ		16546	022A56K	CAPACITOR, FXD.....	EA	3
23	17	PAHZZ		31433	T3620157K006A	CAPACITOR, FXD.....	EA	1
23	18	PAHZZ		81349	JAN1N4148	SEMICONDUCTOR, DEVIC.....	EA	3
23	19	PAHZZ	5962-01-105-8423	17657	401364	INTEGRATED, CIRCUIT.....	EA	2
23	20	PAHZZ	5962-00-442-2823	27014	LM090H	MICROCIRCUIT, LINEAR.....	EA	1
23	21	PAHZZ	5961-01-050-1014	03508	D40D5	TRANSISTOR.....	EA	1
23	22	PAHZZ		03508	D41D5	TRANSISTOR.....	EA	1
23	23	PAHZZ	5961-00-145-5991	03508	2N5172	TRANSISTOR.....	EA	2
23	24	PAHZZ		27014	2N4122	TRANSISTOR, PNP.....	EA	1
23	25	PAHZZ	5961-01-050-1014	03508	D40D5	TRANSISTOR.....	EA	1
23	26	PAHZZ		03508	D41D5	TRANSISTOR.....	EA	1
23	27	PAHZZ	5961-01-106-5158	25403	A1590	TRANSISTOR.....	EA	1
23	28	PAHZZ		32997	3359W-5K	RESISTOR, VAR.....	EA	3
23	29	PAHZZ	5905-00-681-9969	81349	RC07GF332J	RESISTOR, FIXED, COMP.....	EA	1
23	30	PAHZZ	5905-00-681-8818	81349	RC07GF153J	RESISTOR, FIXED, COMP.....	EA	5
23	31	PAHZZ	5905-00-106-1356	81349	RCR04G152JS	RESISTOR, FIXED, COMP.....	EA	3
23	32	PAHZZ	5905-00-681-9969	81349	RC07GF332J	RESISTOR, FIXED, COMP.....	EA	1
23	33	PAHZZ	5905-00-681-6462	81349	RC07GF102J	RESISTOR, FIXED, COMP.....	EA	4
23	34	PAHZZ	5905-00-686-9993	81349	RC07GF124J	RESISTOR, FIXED, COMP.....	EA	1
23	35	PAHZZ	5905-00-686-9996	81349	RC07GF821J	RESISTOR, FIXED, COMP.....	EA	1
23	36	PAHZZ	5905-00-683-2238	81349	RC07GF103J	RESISTOR, FIXED, COMP.....	EA	2
23	37	PAHZZ	5905-00-115-8055	81349	RC07GF393J	RESISTOR FIXED, COMP.....	EA	1
23	38	PAHZZ	5905-00-681-8822	81349	RC07GF274J	RESISTOR, FIXED, COMP.....	EA	4

SECTION II

TM 11-5835-247-34P

(1) ILLUSTRATION		(2)	(3)	(4)	(5)	(6)	(7)	(8)
(a) FIG NO.	(b) ITEM NO.	SMR CODE	NATIONAL STOCK NUMBER	FSCM	PART NUMBER	DESCRIPTION  USABLE ON CODE	U/M	QTY INC IN UNIT
23	39	PAHZZ		32997	3359W-1M	RESISTOR, VAR .....	EA	1
23	40	PAHZZ	5905-00-723-5251	81349	RC07GF222J	RESISTOR, FIXED, COMP .....	EA	3
23	41	PAHZZ	5905-00-687-0002	81349	RC07GF223J	RESISTOR, FIXED, COMP .....	EA	3
23	42	PAHZZ	5905-00-681-8822	81349	RC07GF274J	RESISTOR, FIXED, COMP .....	EA	1
23	42	PAHZZ	5905-00-688-3475	81349	RC07GF474K	RESISTOR, FIXED, COMP .....DH9, DH8	EA	1
23	43			81349	RC07F225K	RESISTOR, FXD .....	EA	1
23	44	PAHZZ	5905-00-681-8855	81349	RC07GF394J	RESISTOR, FIXED, COMP .....	EA	1
23	45	PAHZZ	5905-00-119-3504	81349	RCR07G273JS	RESISTOR, FIXED, COMP .....	EA	1
23	46	PAHZZ	5905-00-688-3475	81349	RC07GF474K	RESISTOR, FIXED, COMP .....	EA	1
23	47	PAHZZ		81349	RC07G7363J	RESISTOR, FIXED .....	EA	1
23	48	PAHZZ	5905-00-686-9998	81349	RC07GF472J	RESISTOR, FIXED, COMP .....	EA	1
23	49	PAHZZ	5905-00-683-7721	81349	RC07GF101J	RESISTOR, FIXED, COMP .....	EA	2
23	50	PAHZZ	5905-00-683-2243	81349	RC07GF151J	RESISTOR, FIXED, COMP .....	EA	1
23	51	PAHZZ	5905-00-683-2246	81349	RC07GF473J	RESISTOR, FIXED, COMP .....	EA	1
23	52	PAHZZ		81349	RC07F224J	RESISTOR, FXC .....	EA	1
23	53	PAHZZ	5905-00-686-3129	81349	RC07GF104J	RESISTOR, FIXED, COMP .....	EA	1
23	54	PAHZZ	5905-00-726-6436	81349	RC07GF333K	RESISTOR, FIXED, COMP .....	EA	1
23	55	XAHZZ		17657	401362	FABRICATION, PCB .....	EA	1
23	56	PAHZZ	5305-00-0545648	96906	MS35233-14	SCREW MACHINE .....	EA	2
23	57	PAHZZ		96906	MS15795-303	WASHER, FLAT .....	EA	6
23	58	PAHZZ	5310-00-836-3520	78189	511-041800-00	NUT, PLAIN, ASSEMBLED .....	EA	2

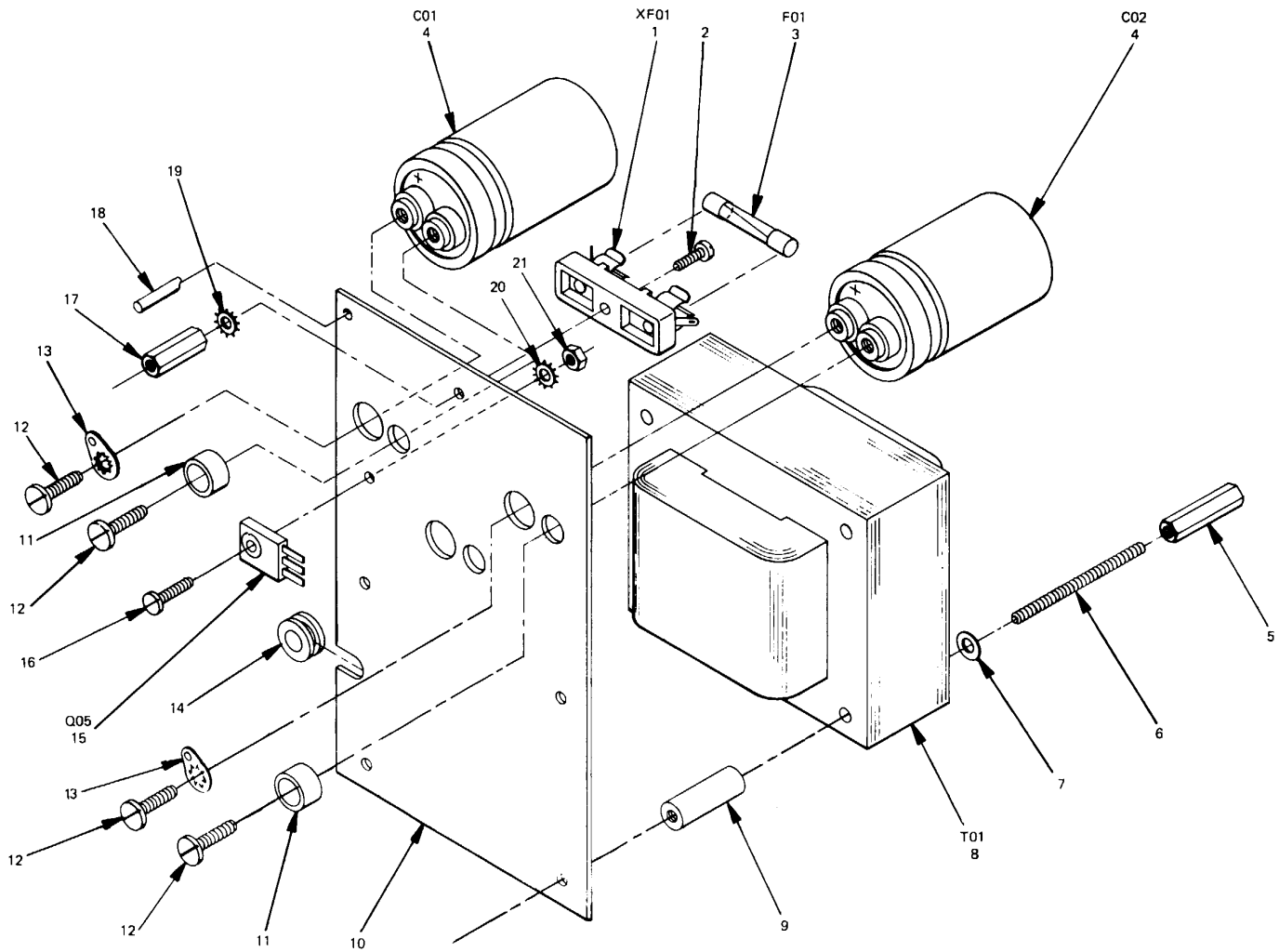

EL3LD054

Figure 24. Power Supply Assembly (Sheet 1 of 2)

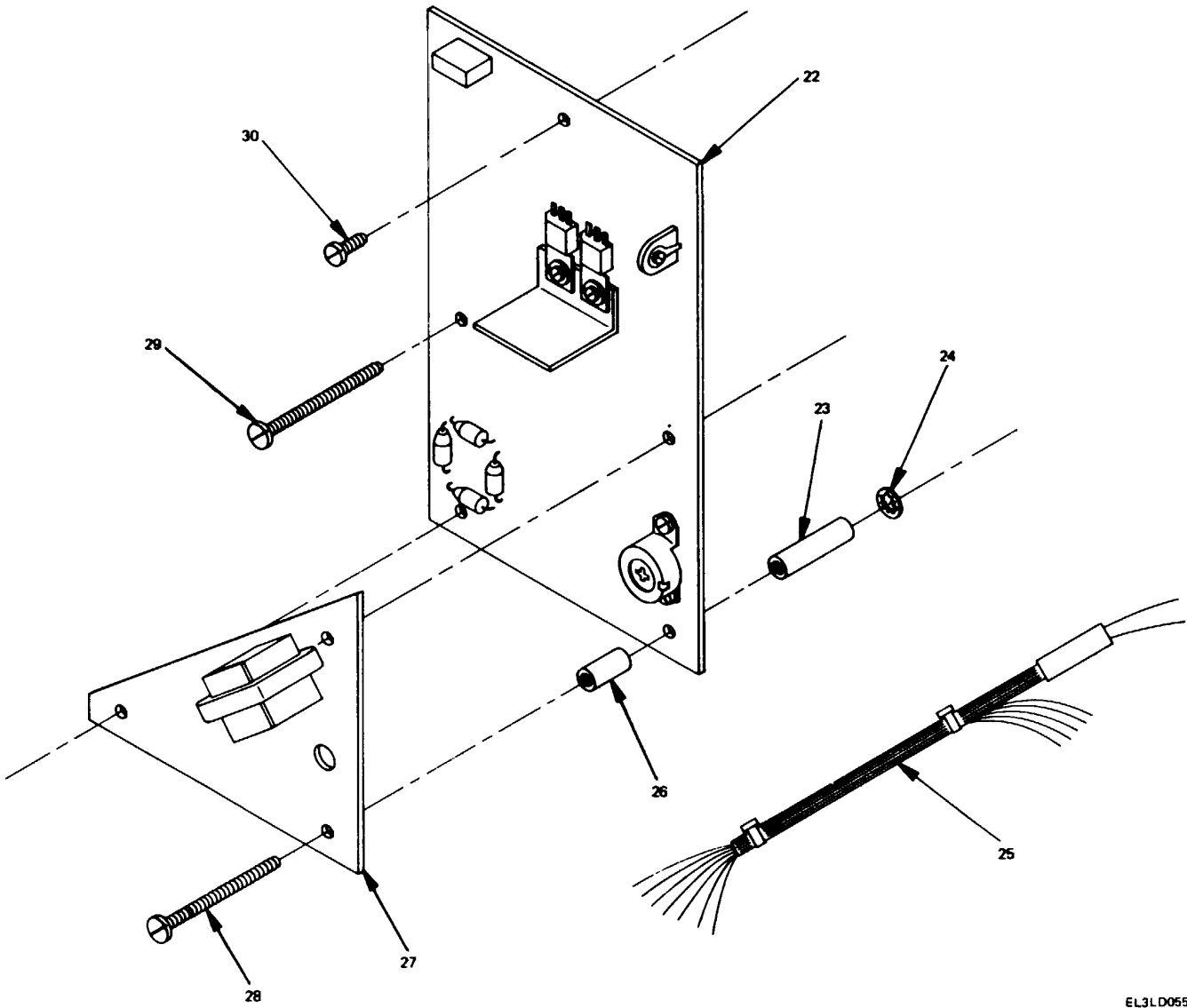

EL3LD055

Figure 24. Power Supply Assembly (Sheet 2 of 2)

SECTION II

TM 11-5835-247-34P

(1) ILLUSTRATION		(2)	(3)	(4)	(5)	(6) DESCRIPTION	(7)	(8)
(a) FIG NO.	(b) ITEM NO.	SMR CODE	NATIONAL STOCK NUMBER	FSCM	PART NUMBER	USABLE ON CODE	U/M	QTY INC IN UNIT
						GROUP 0402 POWER SUPPLY ASSEMBLY		
24	1	PAHZZ	5920-00-142-7439	81349	2N22228	FUSE HOLDER BLOCK .....	EA	1
24	2	PAHZZ		96906	MS51957-30	SCREW MACHINE .....	EA	1
24	3	PACZZ	5920-00-280-8342	81349	F02A250VIA	FUSE CARTRIDGE .....	EA	1
24	4	PAHZZ		90201	CGS162UO50881	CAPACITOR FXD.....	EA	2
24	5	PAHZZ		83330	2329	POST,ELECTRICAL-MEC .....	EA	4
24	6	XAHZZ		17657	401455	STUD.....	EA	4
24	7	PAHZZ		91906	MS15795-80M	WASHER FLAT .....	EA	4
24	8	PAHZZ	5950-01-106-0649	17657	400303	TRANSFORMER POWER.....	EA	1
24	9	XAHZZ		17657	401458	STANDOFF, INSULATED.....	EA	4
24	10	PAHZZ	5990-01-106-5151	17657	401444	CHASSIS.....	EA	1
24	11	PAHZZ	5830-01-104-6114	17657	401452	WASHER,MOUNTING.....	EA	2
24	12	PAHZZ	5305-00-050-9227	96906	MS35233-61	SCREW MACHINE.....	EA	4
24	13	PAHZZ		83330	1416-8	TERMINAL LUG .....	EA	2
24	14	PAHZZ	5325-00-174-2860	83330	2174	GROMMET, NON METALLIC.....	EA	1
24	15	PAHZZ	5961-00-497-4280	C4713	MJE3055	TRANSISTOR.....	EA	1
24	16	PAHZZ		96906	MS51957-30	SCEW,MACHINE .....	EA	1
24	17	PAHZZ	5340-00-725-1896	83330	2124	POST ELECTRICAL-MEC .....	EA	1
24	18	XDHZZ		51705	SLV105	SLEEVING INSUL .....	EA	1
24	19	PAHZZ	5310-00-616-6354	96906	MS35335-38	WASHER LOCK .....	EA	1
24	20	PAHZZ	5310-00-616-6354	96906	MS35335-38	WASHER,LOCK .....	EA	1
24	21	PAHZZ	5310-00-934-9747	96906	MS35649-262	NUT,PLAIN,HEXAGON .....	EA	1
24	22	PAFHH	6130-01-099-1532	17657	400397	POWER SUPPLY .....	EA	1
24	22	PAFHH	6130-01-100-3280	17657	400396	POWER SUPPLY.ASSEMB .....	EA	1
24	23	PAHZZ	5365-00-726-2041	83330	2108	SPACER,SLEEVE .....	EA	4
24	24	PAHZZ	5310-00-543-2739	96906	MS35333-72	WASHER,LOCK .....	EA	4
24	25	AHHHH		17657	401457	ASSY, HARNESS.....	EA	1
24	26	PAHZZ	5365-00-726-2040	83330	2107	SPACER SLEEVE .....	EA	3
24	27	PAFHH	5999-01- 100-3332	17657	4C0050	CIRCUIT CARD ASSEMB .....	EA	1
24	28	PAHZZ	5305-00-543-2791	96906	MS35233-52	SCREW,MACHINE .....	EA	3
24	29	PAFHH	5305-00-054-6675	96906	MS35233-50	SCREW,MACHINE .....	EA	4
24	30	PAFHH	5305-00-054-5648	96906	MS35233-14	SCREW,MACHINE.....	EA	1

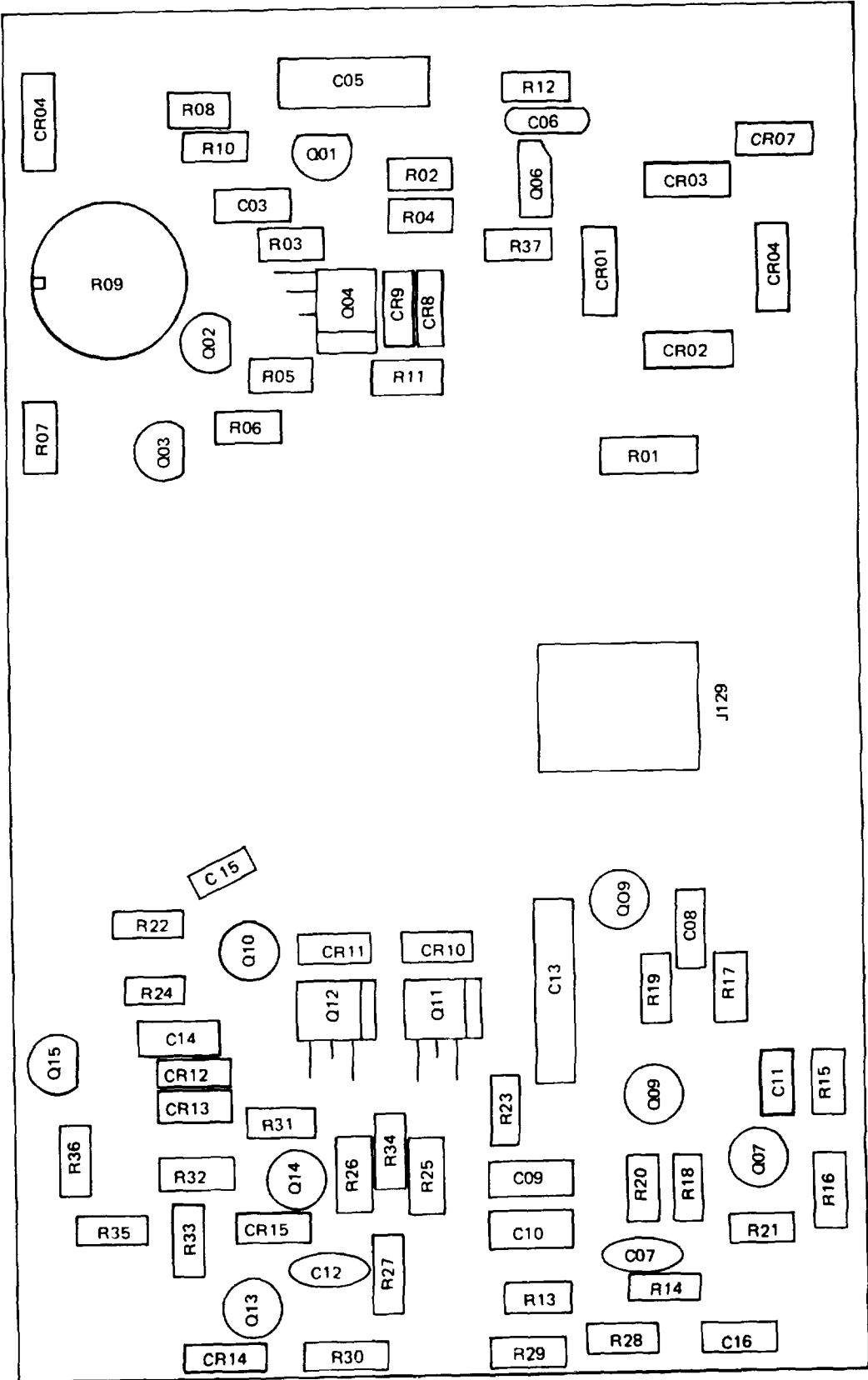

EL3LDO56

Figure 25. Power Supply Circuit Card Assembly (Sheet 1 of 2)

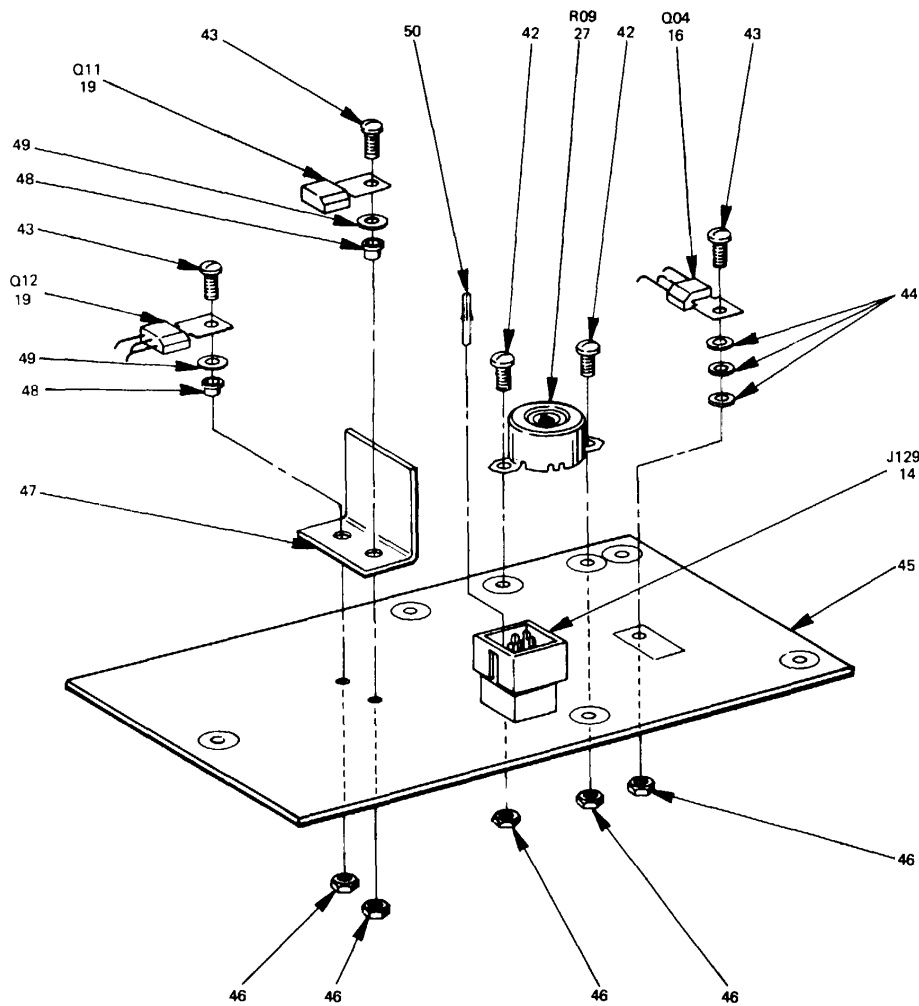

LEGEND

REF DES	ITEM NO.	REF DES	ITEM NO.
C03	1	Q14	15
C04	1	Q15	15
C05	2	R01	21
C06	3	R02	22
C07	4	R03	23
C08	5	R04	24
C09	6	R05	22
C10	6	R06	23
C11	7	R07	25
C12	4	R08	26
C13	8	R09	27
C14	1	R10	25
C15	9	R11	28
C16	9	R12	22
CR01	10	R13	29
CR02	10	R14	30
CR03	10	R15	31
CR04	10	R16	31
CR07	11	R17	32
CR08	12	R18	33
CR09	12	R19	34
CR10	12	R20	29
CR11	12	R21	35
CR12	12	R22	24
CR13	12	R23	36
CR14	13	R24	23
CR15	12	R25	37
J129	14	R26	37
Q01	15	R27	24
Q02	15	R28	38
Q03	15	R29	39
Q04	16	R30	40
Q06	17	R31	41
Q07	15	R32	23
Q08	15	R33	36
Q09	18	R34	23
Q10	18	R35	36
Q11	19	R36	38
Q12	19	R37	22
Q13	20		

EL3LD057

Figure 25. Power Supply Circuit Card Assembly (Sheet 2 of 2)



SECTION II

TM 11-5835-247-34P

(1) ILLUSTRATION		(2)	(3)	(4)	(5)	(6) DESCRIPTION	(7)	(8)
(a) FIG NO.	(b) ITEM NO.	SMR CODE	NATIONAL STOCK NUMBER	FSCM	PART NUMBER	USABLE ON CODE	U/M	QTY INC IN UNIT
						GROUP 0403 POWER SUPPLY CIRCUIT CARD ASSEMBLY		
25	1	PAHZZ	5910-00-836-8588	56289	150D685X9020B2	CAPACITOR, FIXE .....	EA	3
25	2	PAHZZ		56289	1370476X0025C2	CAPACITOR, FXD .....	EA	1
25	3	PAHZZ			RMC-TYPE-M3,.47	CAPACITOR, FIXED .....	EA	1
				91418	MF, 13V, +80-20%			
25	4	PAHZZ	5910-00-146-44094	99942	UK25-103	CAPACITOR FIXED, CER .....	EA	2
25	5	PAHZZ	5910-00-105-2045	81349	CKI2BX222K	CAPACITOR FIXED CER .....	EA	1
25	6	PAHZZ		17657	401468	CAPACITOR, FXD .....	EA	2
25	7	PAHZZ		71590	CW150561K	CAPACITOR, FXD, CER .....	EA	1
25	8	PAHZZ		17657	401053	CAPACITOR, FXD .....	EA	1
25	9	PAHZZ	5910-00-105-5924	73445	C280AEP100K	CAPACITOR, FIXED, PLA ..... DH9, DH8	EA	2
25	10	PAHZZ		12060	3A05	DIODE .....	EA	4
25	11	PAHZZ	5961-01-104-3845	17657	400228	DIODE .....	EA	1
25	12	PAHZZ		C1259	IN4148	DIODE .....	EA	7
25	13	PAHZZ	5961-00-814-7078	93332	IN695	SEMICONDUCTOR DEVIC .....	EA	1
25	14	PAHZZ		27264	1625-12P	CONN, ELEC. ....	EA	1
25	15	PAHZZ	5961-00-145-5991	C3508	2N5172	TRANSISTOR .....	EA	1
25	16	PAHZZ		C3508	C41D5	TRANSISTOR .....	EA	1
25	17	PAHZZ	5961-00-188-3036	C3508	C106F1	SEMICONDUCTOR DEVIC .....	EA	1
25	18	PAHZZ		27014	2N4122	TRANSISTOR, PNP .....	EA	2
25	19	PAHZZ	5961-01-050-1014	C3508	D40D5	TRANSISTOR .....	EA	2
25	20	PAHZZ	5961-01-106-5158	25403	A159C	TRANSISTOR .....	EA	1
25	21	PAHZZ	5905-00-408-8756	81349	RW70UIROOD	RESISTOR, FIXED, COMP ..... DH6, DH7	EA	1
25	22	PAHZZ	5905-00-683-2246	81349	RC07GF473J	RESISTOR, FIXED, COMP .....	EA	4
25	23	PAHZZ	5905-00-683-2238	81349	RC07GF103J	RESISTOR, FIXED, COMP .....	EA	5
25	24	PAHZZ	5905-00-681-9969	81349	RC07GF332J	RESISTOR, FIXED, COMP .....	EA	3
25	25	PAHZZ	5905-00-691-0195	81349	RC07GF562J	RESISTOR, FIXED, COMP .....	EA	2
25	26	PAHZZ	5905-00-681-8818	81349	RC07GF153J	RESISTOR, FIXED, COMP .....	EA	2
25	27	PAHZZ		71450	BC23139	RESISTOR, VAR, WW .....	EA	1
25	28	PAHZZ	5905-00-755-8389	81349	RC07GF220J	RESISTOR, FIXED, COMP .....	EA	1
25	29	PAHZZ	5905-00-115-8055	81349	RC07GF393J	RESISTOR, FIXED, COMP .....	EA	2
25	30	PAHZZ	5905-00-686-9994	81349	RC07GF122J	RESISTOR, FIXED, COMP .....	EA	1
25	31	PAHZZ	5905-00-686-3129	81349	RC07GF104J	RESISTOR, FIXED, COMP .....	EA	2
25	32	PAHZZ	5905-00-683-7723	81349	RC07GF152J	RESISTOR, FIXED, COMP .....	EA	2
25	33	PAHZZ	5905-00-683-0000	81349	RC07GF183J	RESISTOR, FIXED, COMP .....	EA	1
25	34	PAHZZ	5905-00-683-0636	81349	RC07GF330J	RESISTOR, FIXED, COMP .....	EA	1
25	35	PAHZZ	5905-00-683-0636	81349	RC07GF330J	RESISTOR, FIXED, COMP .....	EA	1
25	36	PAHZZ	5905-00-683-2236	81349	RC07GF391J	RESISTOR, FIXED, COMP .....	EA	2
25	37	PAHZZ	5905-00-683-7721	81349	RC07GF101J	RESISTOR, FIXED, COMP .....	EA	2

SECTION II

TM 11-5835-247-34P

(1) ILLUSTRATION		(2)	(3)	(4)	(5)	(6) DESCRIPTION	(7)	(8)
(a) FIG NO.	(b) ITEM NO.	SMR CODE	NATIONAL STOCK NUMBER	FSCM	PART NUMBER	USABLE ON CODE	U/M	QTY INC IN UNIT
25	38	PAHZZ		32997	3359W-IOK	POTENTIOMETER .....	EA	2
25	39	PAHZZ	5905-00-681-6462	81349	RC07GF102J	RESISTOR,,FIXED,COMP .....	EA	1
25	40	PAHZZ	5905-00-683-2236	81349	RC07GF391J	RESISTOR,,FIXED,COMP .....	EA	1
25	41	PAHZZ	5905-00-687-0002	81349	RCO7GF223J	RESISTOR,,FIXED,COMP .....	EA	1
25	42	PAHZZ	5305-00-054-5647	96906	MS51957-13	SCREW,MACHINE .....	EA	2
25	43	PAHZZ	5305-00-054-5648	96906	MS35233-14	SCREW MACHINE .....	EA	3
25	44	PAHZZ	5310-00-595-6211	96906	MS15795-803	WASHER.FLAT .....	EA	3
25	45	XAHZZ		17657	401446	BOARD,POWER .....	EA	1
25	46	PAHZZ	5310-00-836-3520	78189	511-041800-00	NUT,PLAIN,ASSEMBLED .....	EA	5
25	47	XAFZZ		17657	40062C	HEATSINK.....	EA	1
25	48	PAHZZ	5970-01-030-4263	83330	2652	INSULATOR WASHER.....	EA	2
25	49	PAHZZ	5970-00-144-8099	C2735	DF6B	INSULATOR,WASHER.....	EA	2
25	50	PAHZZ	5999-00-506-9647	27264	1854	CONTACT ELECTRICAL.....	EA	12

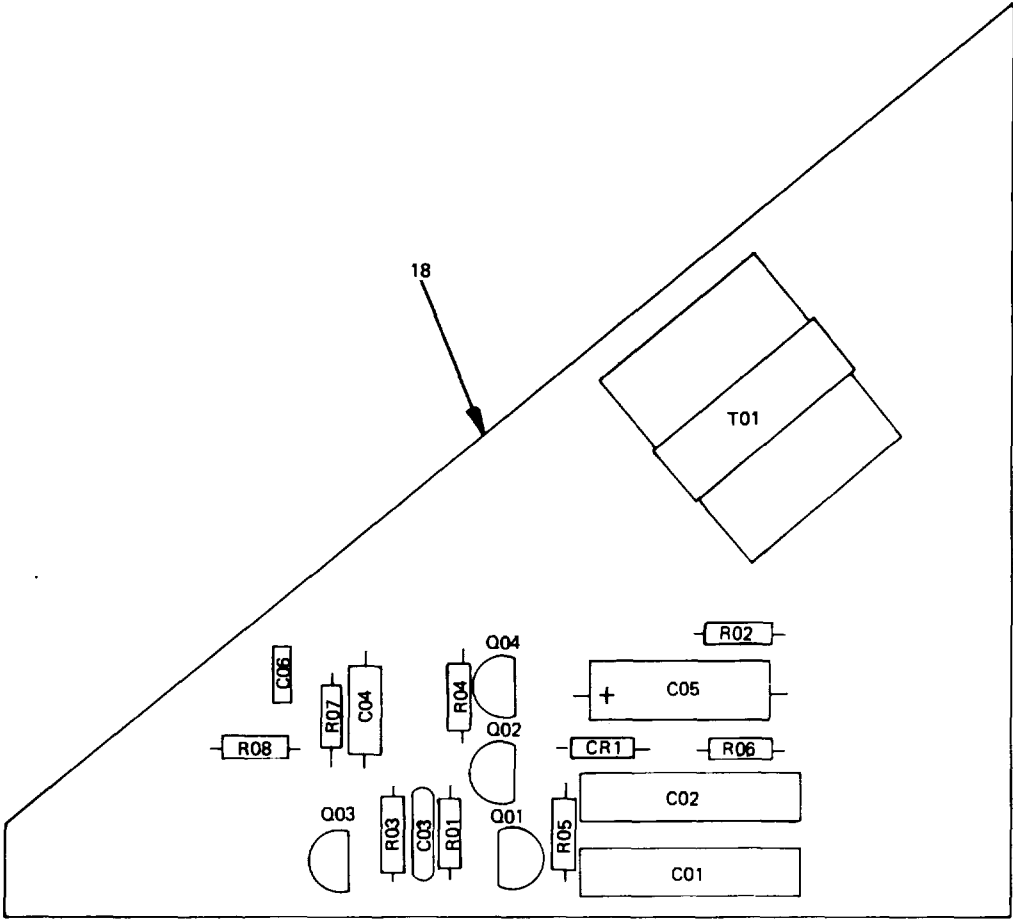

LEGEND

REF DES	ITEM NO.
C01	1
C02	1
C03	2
C04	3
C05	4
C06	5
CR1	6
Q01	7
Q02	7
Q03	8
Q04	8
R01	9
R02	10
R03	11
R04	12
R05	13
R06	14
R07	15
R08	16
T01	17

EL3LD058

Figure 26. Guard Tone Oscillator Circuit Card Assembly

SECTION II

TM 11-5835-247-34P

(1) ILLUSTRATION		(2)	(3)	(4)	(5)	(6)	(7)	(8)
(a) FIG NO.	(b) ITEM NO.	SMR CODE	NATIONAL STOCK NUMBER	FSCM	PART NUMBER	DESCRIPTION  USABLE ON CODE	U/M	QTY INC IN UNIT
						GROUP 0404 GUARD TONE OSCILLATOR CIRCUIT CARD ASSEMBLY		
26	1	PAHZZ		07994	2MABPC1474J	CAPACITOR, FIXED.....DH9, DH8	EA	2
26	2	PAHZZ	5910-00-812-1033	58289	192P3339R8	CAPACITOR, FIXED, PLA.....DH9, DH8	EA	1
26	3	PAHZZ	5910-00-836-8558	56289	150D685X90B	CAPACITOR, FIXED, ELE.....DH9, DH8	EA	1
26	4	PAHZZ		56289	1370476X0025C2	CAPACITOR.....DH9, DH8	EA	1
26	5	PAHZZ	5910-01-047-1586	56289	2CX7R104X9100C4	CAPACITOR, FIXED, CER.....DH9, DH8	EA	1
26	6	PAHZZ		C1295	1N4148	SEMICONDUCTOR DEVIC.....DH9, DH8	EA	1
26	7	PAHZZ	5961-00-107-6494	03508	2N549	TRANSISTOR.....DH9, DH8	EA	2
26	8	PAHZZ	5961-00-931-0372	C4713	2N3906	TRANSISTOR.....DH9, DH8	EA	2
26	9	PAHZZ	5905-00-681-6462	81349	RC07GF102J	RESISTOR, FIXED, COMP.....DH9, DH8	EA	1
26	10	PAHZZ	5905-00-110-7622	81349	RC07GF682J	RESISTOR, FIXED, COMP.....DH9, DH8	EA	1
26	11	PAHZZ	5905-00-686-3129	81349	RC07GF104J	RESISTOR, FIXED, COMP.....DH9, DH8	EA	1
26	12	PAHZZ	5905-00-243-8975	81349	RLR07C9102GR	RESISTOR, FIXED, COMP.....DH9, DH8	EA	1
26	13	PAHZZ	5905-00-681-8855	81349	RC07GF394J	RESISTOR, FIXED, COMP.....DH9, DH8	EA	1
26	14	PAHZZ	5905-00-682-4107	81349	RC07GF181J	RESISTOR, FIXED, COMP.....DH9, DH8	EA	1
26	15	PAHZZ	5905-00-686-3798	81349	RC07GF272J	RESISTOR, FIXED, COMP.....DH9, DH8	EA	1
26	16	PAHZZ	5905-00-246-9393	81349	RC07GF4R7J	RESISTOR, FIXED, COMP.....DH9, DH8	EA	1
26	17	PAHZZ	6120-01-100-3263	17657	400346	TRANSFORMER.....DH9, DH8	EA	1
26	18	XAHZZ		17657	401474	BOARD, PLOTTING CATE.....DH9, DH8	EA	1

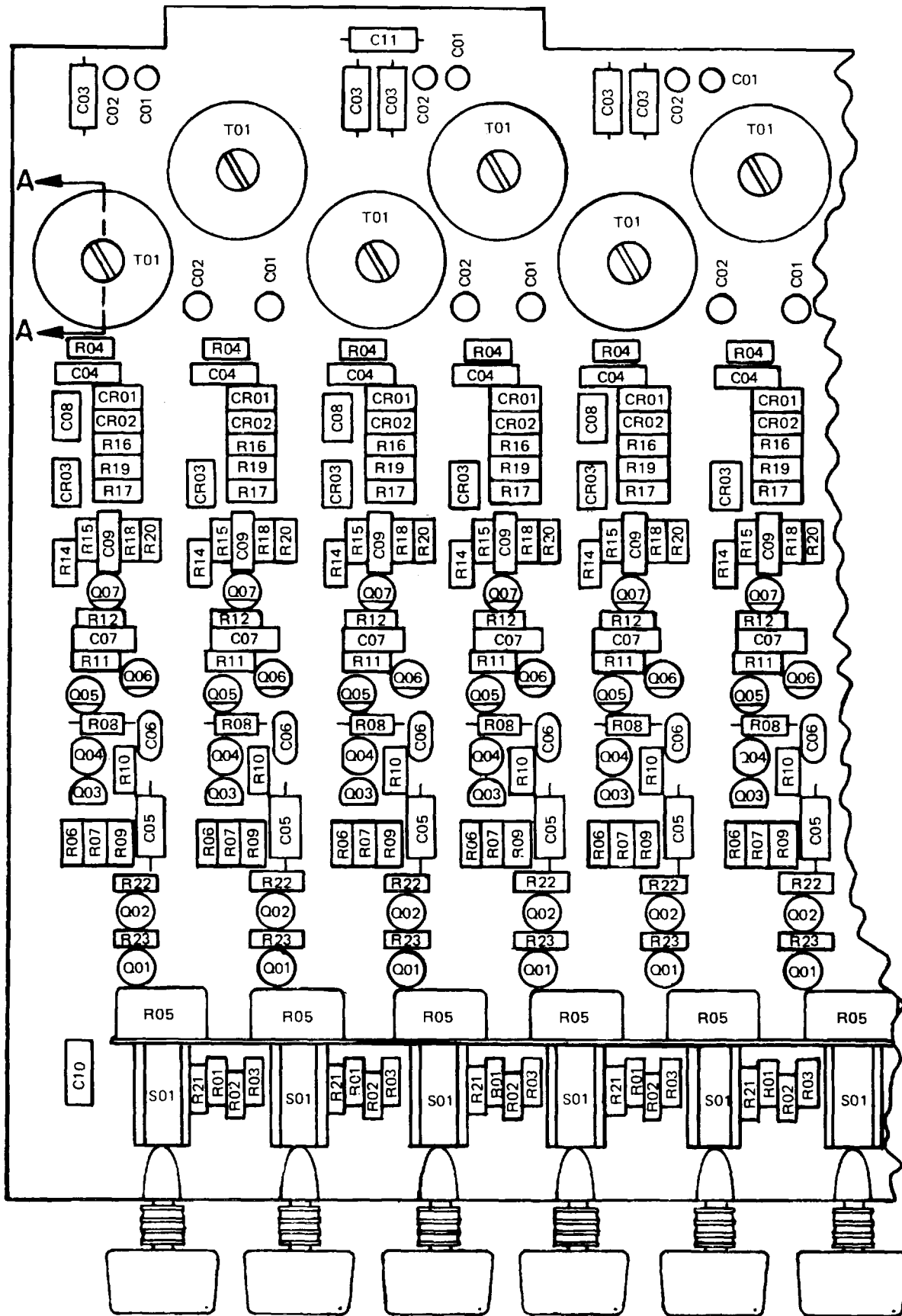

EL3LD077

Figure 27. Record Amplifier w/AGC Circuit Card Assembly (Sheet 1 of 2)

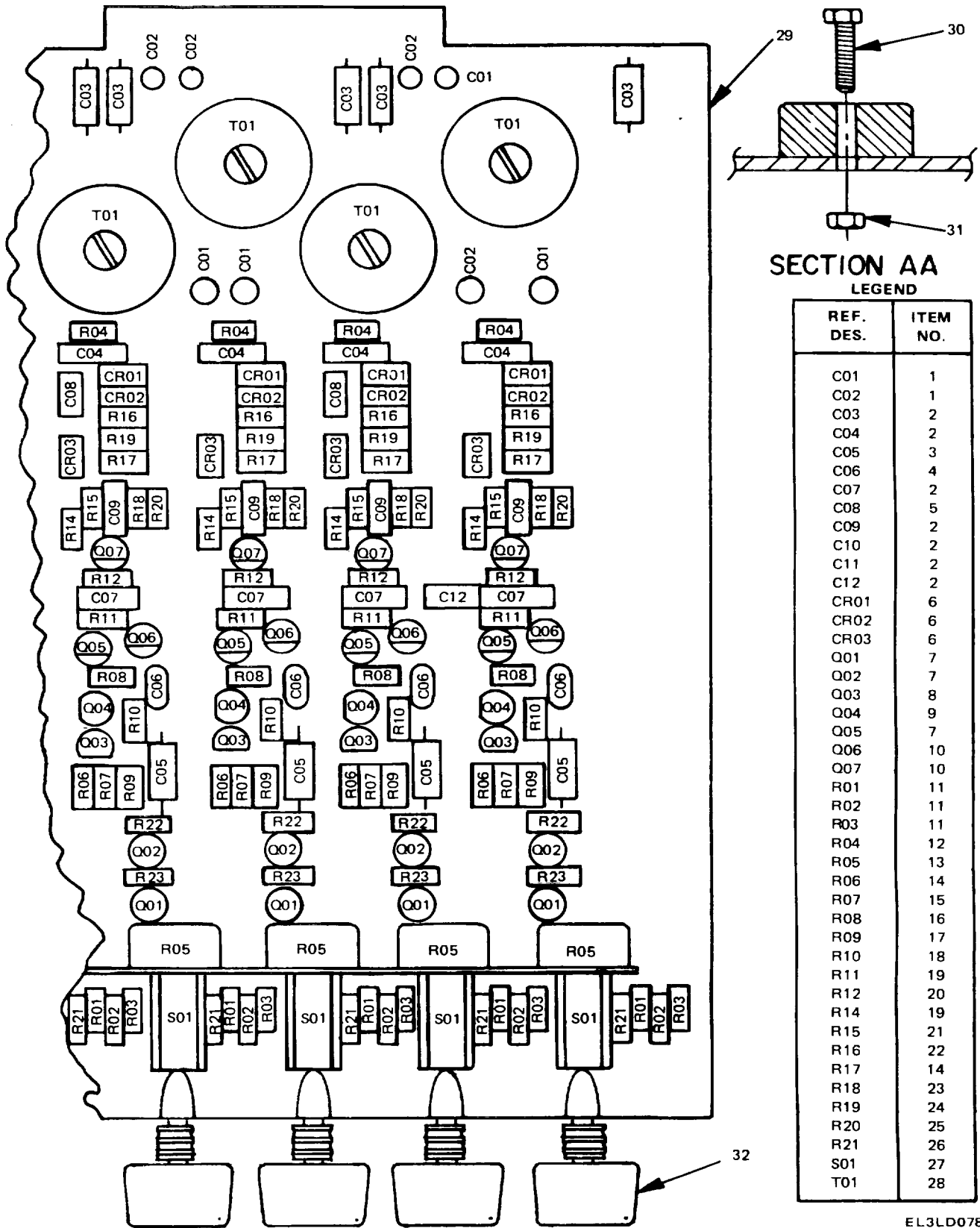

Figure 27. Record Amplifier w/AGC Circuit Card Assembly (Sheet 2 of 2)

## SECTION II

TM 11-5835-247-34P

(1) ILLUSTRATION		(2)	(3)	(4)	(5)	(6) DESCRIPTION	(7)	(8)
(a) FIG NO.	(b) ITEM NO.	SMR CODE	NATIONAL STOCK NUMBER	FSCM	PART NUMBER	USABLE ON CODE	U/M	QTY INC IN UNIT
						GROUP 0405 RECORD AMPLIFIER W/AGC CICUIT CARD ASSEMBLY		
27	1	PAHZZ	5910-00-421-8346	56289	150D105X9035A2	CAPACITOR, FIXED, ELE..... DH6, DH7	EA	16
27	1	PAHZZ	5910-00-104-0144	56289	150D105X9035A2	CAPACITOR, FIXED, ELE..... DH9, DH8	EA	20
27	2	PAHZZ	5910-00-502-5906	00656	3421-200C104K	CAPACITOR, FIXED, CER..... DH6, DH7	EA	33
27	2	PAHZZ	5910-00-502-5906	00656	3421-200C104K	CAPACITOR, FIXED, CER..... DH9, DH8	EA	43
27	3	PAHZZ	5910-00-836-8588	56289	150D685X9020B2	CAPACITOR, FIXED, ELE..... DH6, DH7	EA	8
217	3	PAHZZ	5910-00-836-8588	56289	150D685X9020B2	CAPACITOR, FIXED, ELE..... DH9, DH8	EA	10
27	4	PAFZZ		71590	CW150561K	CAPACITOR, FXD, CER..... DH6, DH7	EA	8
27	4	PAHZZ		71590	CW150561K	CAPACITOR, FXD, CER..... DH9, DH8	EA	10
27	5	PAHZZ	5910-00-114-0510	81349	M39014/01-1581	CAPACITOR, FIXED, CER..... DH6, DH7	EA	8
27	5	PAHZZ	5910-00-211-2638	71590	UK25-723	CAPACITOR, FIXED, CER..... DH9, DH8	EA	10
27	6	PAHZZ		81349	JANIN4148	SEMICONDUCTOR DEVIC..... DH6, DH7	EA	24
27	6	PAHZZ		01295	IN4148	SEMICONDUCTOR DEVIC..... DH9, DH8	EA	30
27	7	PAHZZ	5961-00-931-0372	04713	2N3906	TRANSISTOR..... DH6, DH7	EA	24
27	7	PAHZZ		27014	2N4122	TRANSISTOR, PNP..... DH9, DH8	EA	30
27	8	PAHZZ	5961-00-444-6656	04713	2N5461	TRANSISTOR..... DH6, DH7	EA	8
27	8	PAHZZ	5961-00-444-6656	04713	2N5461	TRANSISTOR..... DH9, DH8	EA	10
27	9	PAHZZ		32293	2N5458	TRANSISTOR, FET"N"..... DH6, DH7	EA	8
27	9	PAHZZ		32293	25458	TRANSISTOR, FET"N"..... DH9, DH8	EA	10
27	10	PAHZZ	5961-00-145-5991	03508	ZN5172	TRANSISTOR..... DH6, DH7	EA	16
27	10	PAHZZ	5961-00-145-5991	03508	ZN5172	TRANSISTOR..... DH9, DH8	EA	20
27	11	PAHZZ	5905-00-683-2246	81349	RC07GF473J	RESISITOR, FIXED COMP..... DH6, DH7	EA	32
27	11	PAHZZ	5905-00-683-2246	81349	RC07GF473J	RESISTOR FIXED COMP..... DH9, DH8	EA	30
27	12	PAHZZ	5905-00-686-3369	81349	RC07GF331J	RESISITOR, FIXED COMP..... DH6, DH7	EA	32
27	12	PAHZZ	5905-00-686-3369	81349	RC07OGF331J	RESISTOR FIXED COMP..... DH9, DH8	EA	30
27	13	PAHZZ		17651	401316	RESISTOR, VAR..... DH6, DH7	EA	8
27	13	PAHZZ		11657	401376	RESISTOR, VAR..... DH9, DH8	EA	10
27	14	PAHZZ	5905-00-686-3129	81349	RC07GF104J	RESISITOR, FIXED COMP..... DH6, DH7	EA	16
27	14	PAHZZ	5905-00-686-3129	81349	RC07GF104J	RESISTOR FIXED COMP..... DH9, DH8	EA	20
27	15	PAFZZ	5905-00-727-8001	81349	RC07GF681J	RESISITOR, FIXED COMP..... DH6, DH7	EA	8
27	15	PAHZZ	5905-00-727-8001	81349	RC07GF681J	RESISTOR FIXED COMP..... DH9, DH8	EA	10
27	16	PAHZZ	5905-00-686-3798	81349	RC07GF272J	RESISITOR, FIXED COMP..... DH6, DH7	EA	8
27	16	PAHZZ	5905-00-686-3798	81349	RC07Gf272J	RESISTOR FIXED COMP..... DH9, DH8	EA	10
27	17	PAHZZ		32997	3359WICK	RESISTOR, VAR..... DH6, DH7	EA	8
27	17	PAHZZ		32997	3359WICK	RESISTOR, VAR..... DH9, DH8	EA	10
27	18	PAHZZ	5905-00-L83-2246	81349	RCR07GF473J	RESISTOR FIXED COMP..... DH6, DH7	EA	10
27	19	PAHZZ	5905-00-119-3504	81349	RCR07G273JS	RESISTOR FIXED COMP..... DH9, DH8	EA	16
27	19	PAHZZ	5905-00-119-3504	81349	RC07GF273J	RESISTOR FIXED COMP..... DH6, DH7	EA	10
27	20	PAHZZ	5905-00-119-3505	81349	RC07GF683J	RESISTOR FIXED COMP..... DH9, DH8	EA	10

SECTION II

TM 11-5835-247-34P

(1) ILLUSTRATION		(2)	(3)	(4)	(5)	(6)	(7)	(8)
(a) FIG NO.	(b) ITEM NO.	SMR CODE	NATIONAL STOCK NUMBER	FSCM	PART NUMBER	DESCRIPTION  USABLE ON CODE	U/M	QTY INC IN UNIT
27	20	PAHZZ	5905-00-119-3505	81349	RC07GF683J	RESISITOR.FIXED COMP .....DH9,DH8	EA	10
27	21	PAHZZ	5905-00-681-902I	81349	RC07GF824J	RESISITOR.FIXED COMP .....DH6,DH7	EA	8
27	21	PAHZZ	5905-00-681-902I	81349	RC07GF824J	RESISITOR.FIXED COMP .....DH9,DH8	EA	10
27	22	PAHZZ	5905-00-803-3468	81349	RC07GF106J	RESISITOR.FIXED COMP .....DH6,DH7	EA	8
27	22	PAHZZ	5905-00-803-3468	81349	RC07GF106J	RESISITOR.FIXED COMP .....DH9,DH8	EA	10
27	23	PAHZZ	5905-00-726-6436	81349	RC07GF333K	RESISITOR.FIXED COMP .....DH6,DH7	EA	8
27	23	PAHZZ	5905-00-726-6436	81349	RC07GF333K	RESISITOR.FIXED COMP .....DH9,DH8	EA	10
27	24	PAHZZ		32997	3359W5C3	POTENTIOMETER .....DH6,DH7	EA	8
27	24	PAHZZ		32997	3359W5C3	POTENTIOMETER .....DH9,DH8	EA	10
27	25	PAHZZ	5905-00-115-8055	81349	RC07GF393J	RESISITOR.FIXED COMP .....DH6,DH7	EA	8
27	25	PAHZZ	5905-00-115-8055	81349	RC07GF393J	RESISITOR.FIXED COMP .....DH9,DH8	EA	10
27	26	PAHZZ	5905-00-119-3504	81349	RC07G273JS	RESISITOR.FIXED COMP .....DH6,DH7	EA	8
27	26	PAHZZ	5905-00-119-3504	81349	RCJ0GF273J	RESISITOR.FIXED COMP .....DH9,DH8	EA	10
27	27	PAHZZ		99942	2KDB08-0000-502	PUSH,BUTTON .....DH6,DH7	EA	1
27	27	PAHZZ		99942	2KDB08-0000-502	PUSH,BUTTON .....DH9,DH8	EA	1
27	29	XAHZZ		17657	401365	FABRICATION,AGC .....DH6,DH7	EA	1
27	29	XAHZZ		17657	401365	FABRICATION, AGC .....DH9,DH8	EA	1
27	30	PAHZZ		73734	102237	SCREW .....DH6,DH7	EA	1
27	30	PAHZZ		73734	102237	SCREW .....DH9,DH8	EA	10
27	31	PAHZZ		73734	103103	NUT,PLAIN,HEXAGON .....DH6,DH7	EA	1
27	31	PAHZZ		73734	103103	NUT,PLAIN,HEXAGON .....DH9,DH8	EA	10
27	32	XDHZZ	5835-01-100-3265	99942	B308-03501	BUTTON GRAY .....DH6,DH7	EA	8
27	32	PAHZZ	5835-01-100-3265	99942	B308-0350I	BUTTON GRAY .....DH9,DH8	EA	10



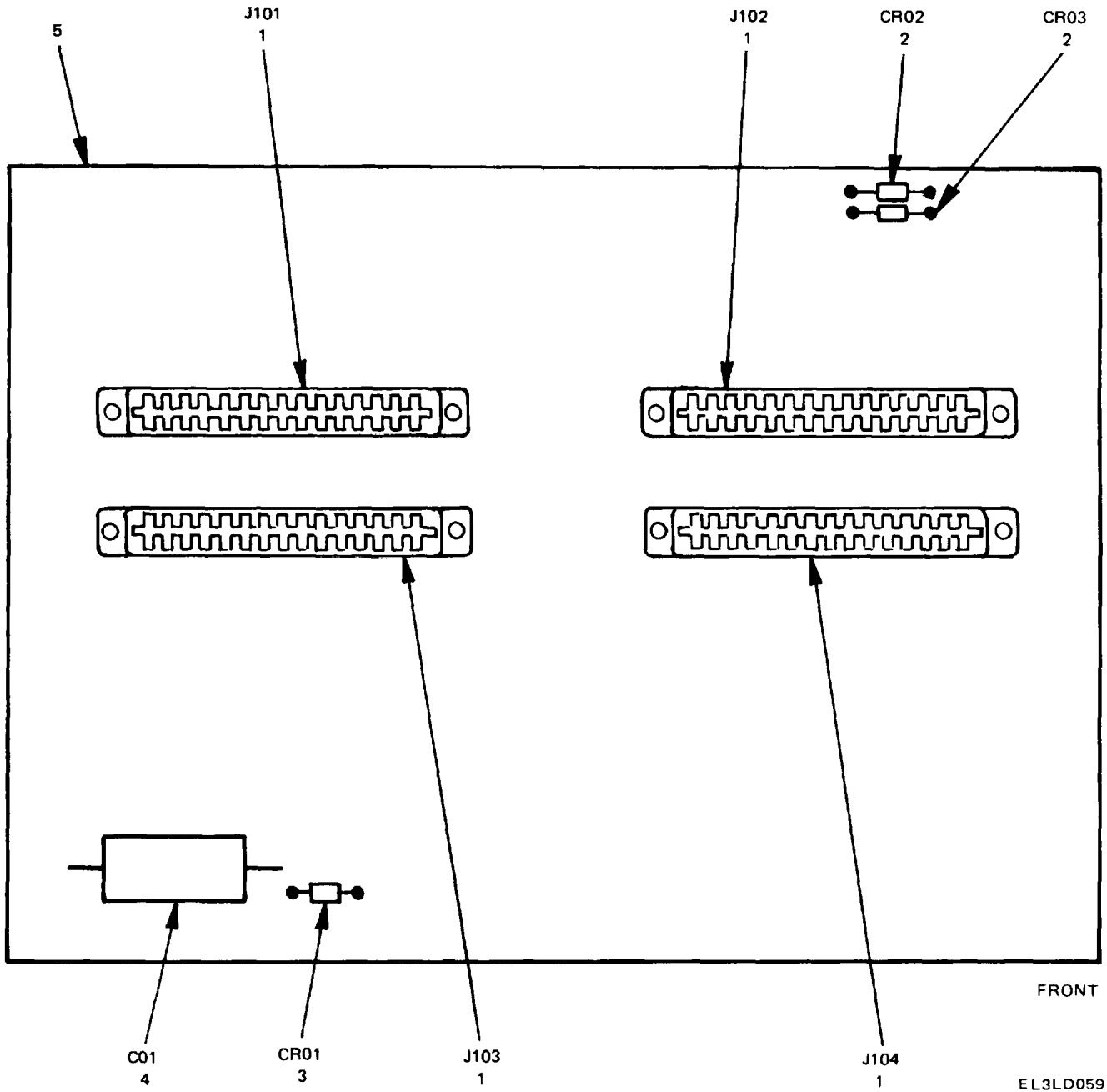

Figure 28. Mother Board Assembly (Sheet 1 of 2)

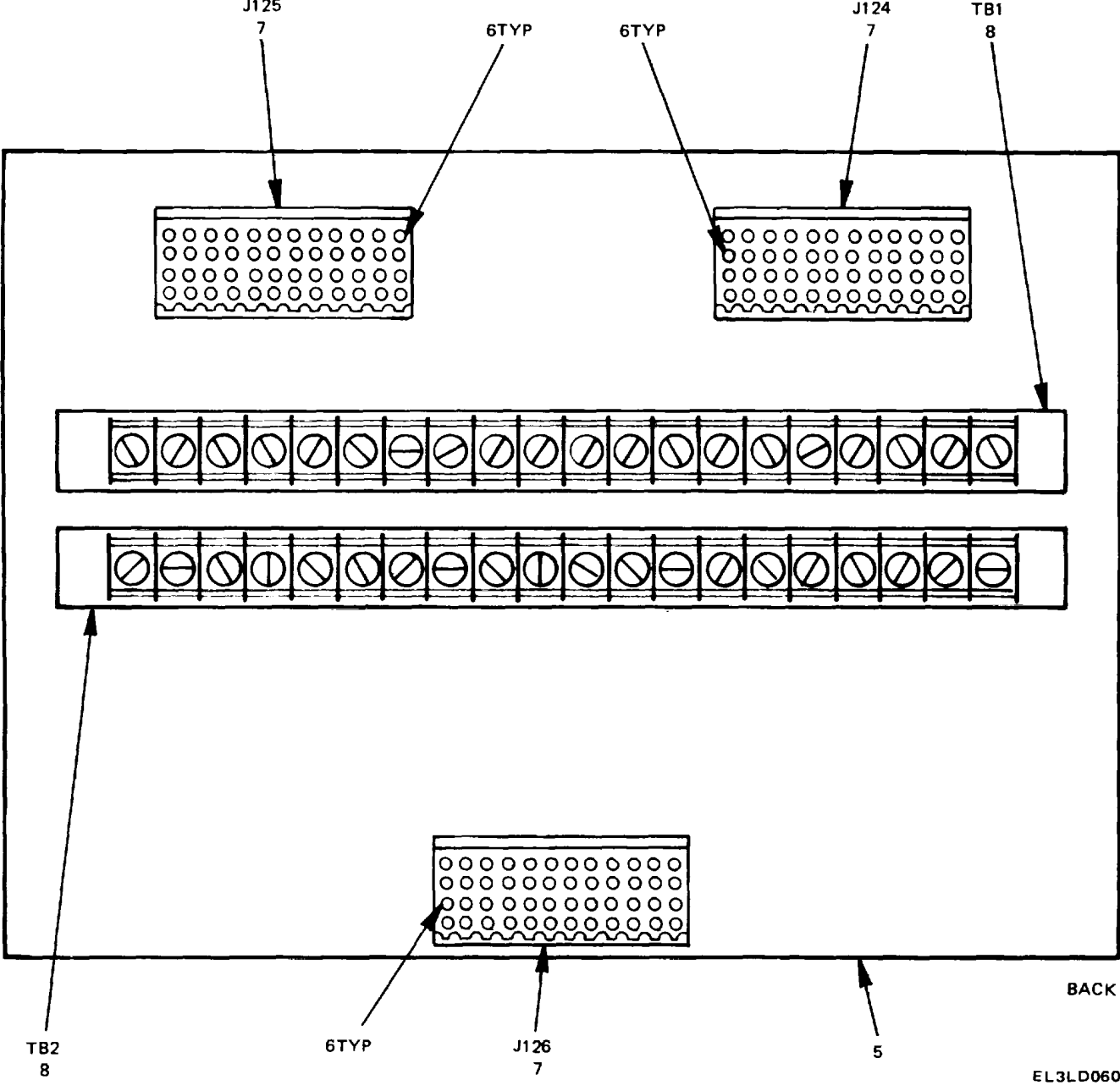
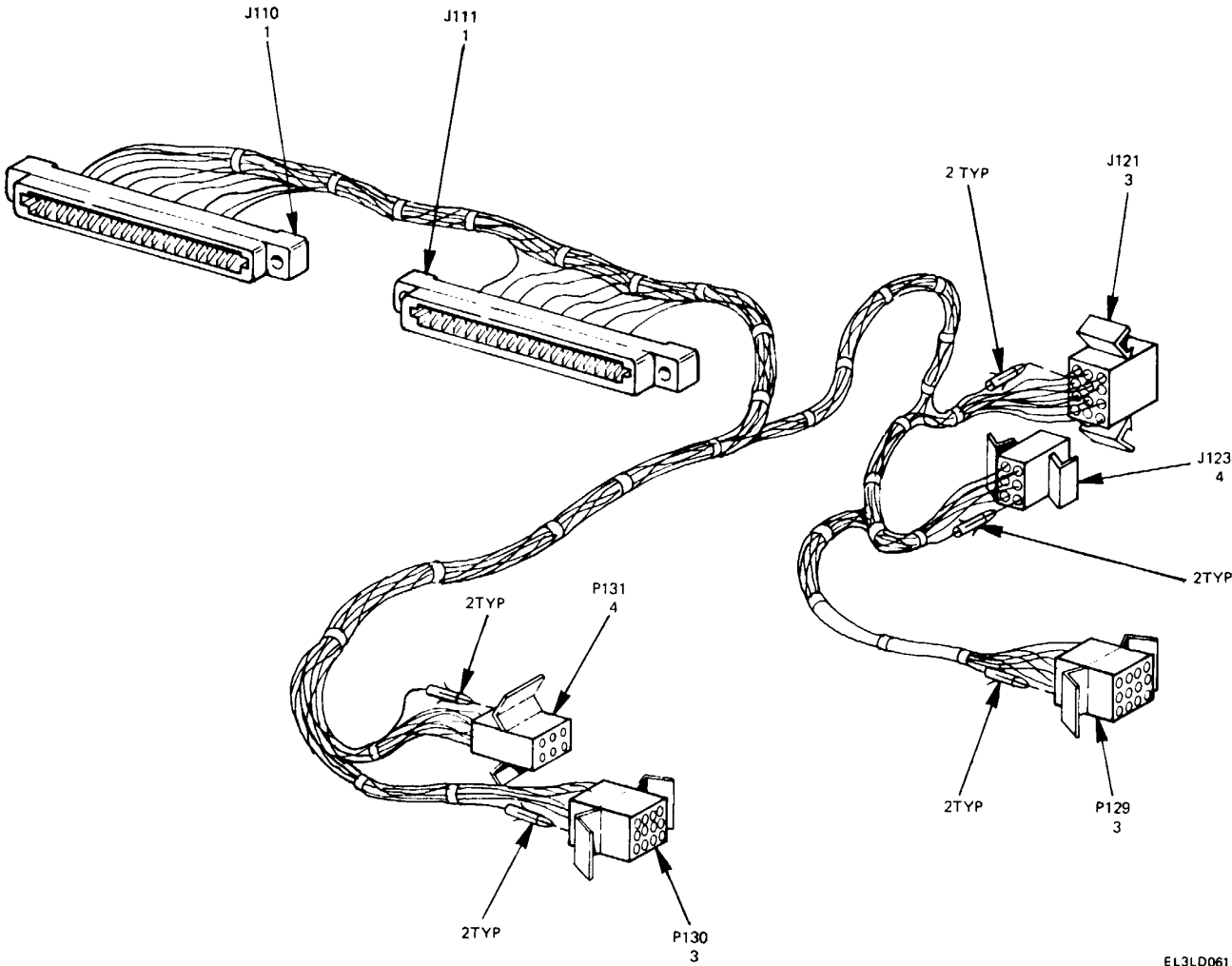

Figure 28. Mother Board Assembly (Sheet 2 of 2)

SECTION II

TM 11-5835-247-34P

(1) ILLUSTRATION		(2)	(3)	(4)	(5)	(6) DESCRIPTION	(7)	(8)
(a) FIG NO.	(b) ITEM NO.	SMR CODE	NATIONAL STOCK NUMBER	FSCM	PART NUMBER	USABLE ON CODE	U/M	QTY INC IN UNIT
						GROUP 0406 MOTHER BOARD ASSEMBLY		
28	1	PAHZZ	5935-00-401-2790	71785	252-15-30-160	CONNECTOR RECEPTACLE .....DH6,DH7	EA	2
28	2	PAHZZ	5961-01-104-3845	17657	400228	DIODE .....	EA	2
28	3	PAHZZ	5961-00-110-3336	04713	IN4736	SEMICONDUCTOR DEVIL.....	EA	1
28	4	PAHZZ	5910-01-103-8699	17657	400921	CAPACITOR FXD.....	EA	1
28	5	XAHZZ		17657	400927	FABRICATION, PCB .....	EA	1
28	6	XAHZZ		83330	1779	TERMINALL,FEMALE .....	EA	144
28	7	XAHZZ		27264	1725-48R	CONN ELEC.....	EA	3
28	8	PAHZZ	5940-01-104-1076	98410	44020-3415	TERMINAL,STRIP .....	EA	1



E13LD061

Figure 29. Harness Assembly

SECTION II

TM 11-5835-247-34P

(1) ILLUSTRATION		(2)	(3)	(4)	(5)	(6) DESCRIPTION	(7)	(8)
(a) FIG NO.	(b) ITEM NO.	SMR CODE	NATIONAL STOCK NUMBER	FSCM	PART NUMBER	USABLE ON CODE	U/M	QTY INC IN UNIT
						GROUP 0407 HARNESS ASSEMBLY		
29	1	PAFZZ	5935-00-901-7008	71785	251-15-30-160	CONNECTOR,RECEPTACL.....	EA	2
29	2	PAFZZ	5935-00 -386-8688	27264	1855	CONTACT,ELECTRICAL.....	EA	45
29	3	PAFZZ	5935-00-148-4315	27264	1825-12R	CONNECTOR,PLUG,ELEC.....	EA	3
29	4	PAFZZ	5935-00-174-5742	27264	03-06-1061	CONNECTOR,RECEPTACL.....	EA	2

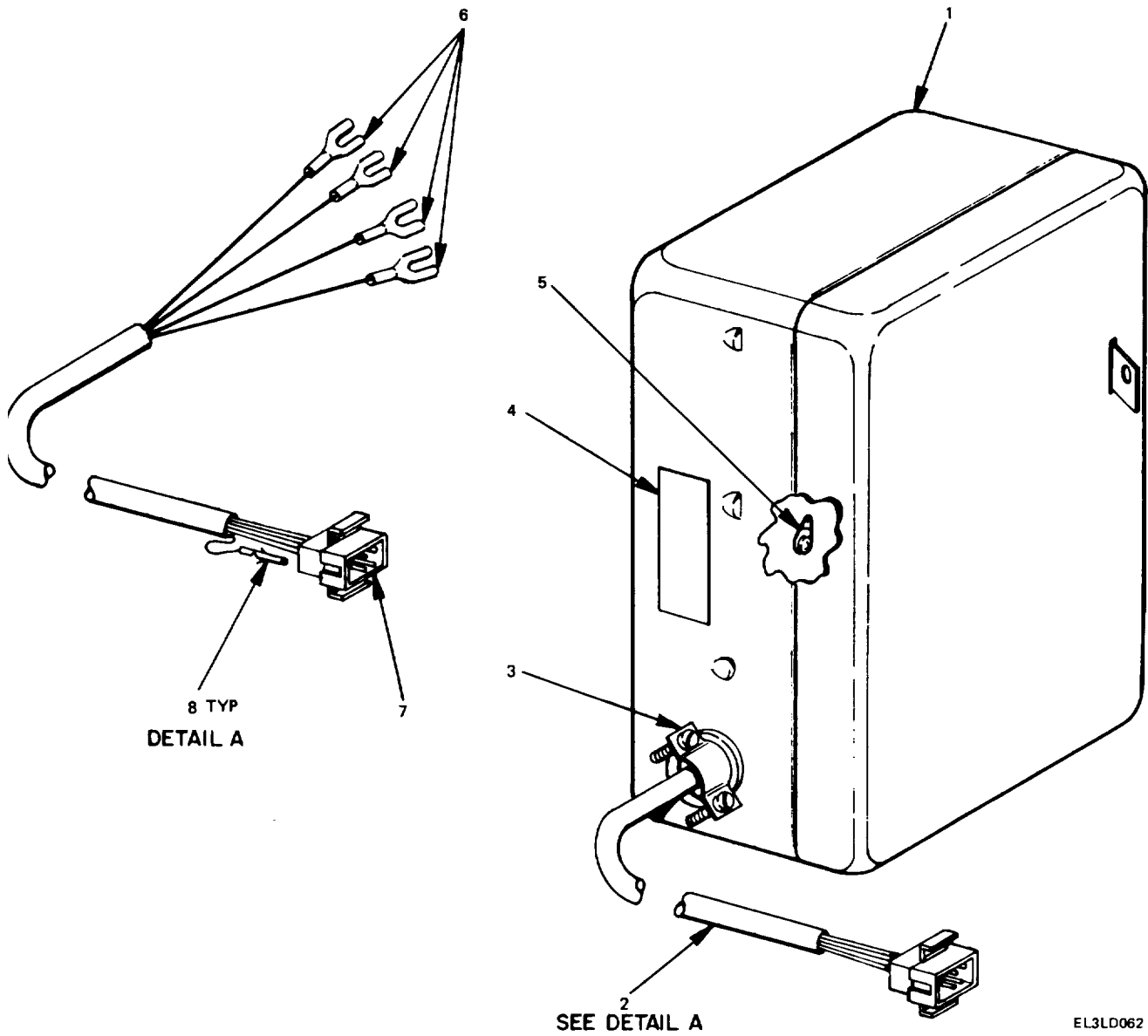
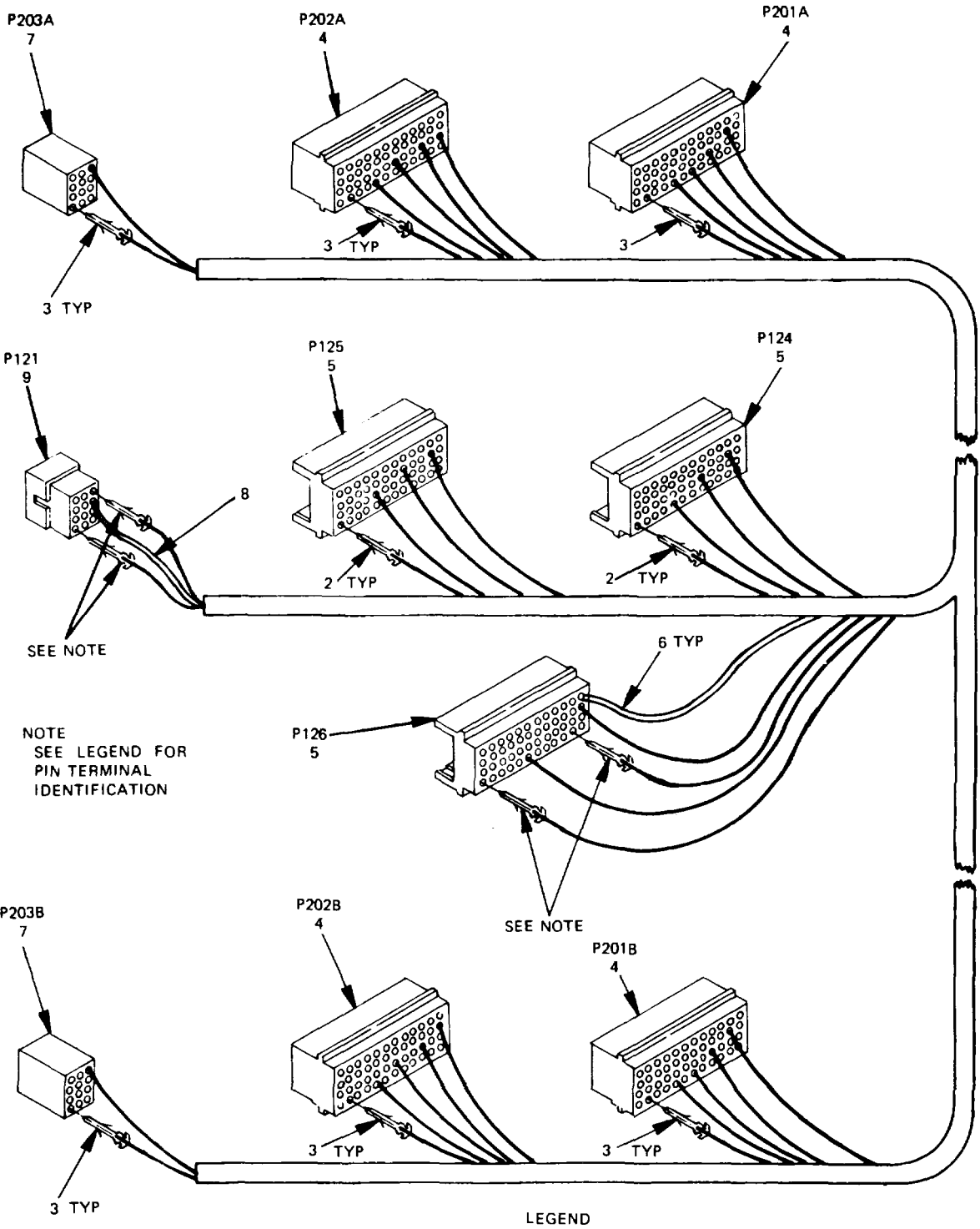

Figure 30. Timer Assembly

SECTION II

TM 11-5835-247-34P

(1) ILLUSTRATION		(2)	(3)	(4)	(5)	(6) DESCRIPTION	(7)	(8)
(a) FIG NO.	(b) ITEM NO.	SMR CODE	NATIONAL STOCK NUMBER	FSCM	PART NUMBER	USABLE ON CODE	U/M	QTY INC IN UNIT
GROUP 05 HARNESS ASSEMBLY								
30	1	XDFZZ		05468	1191-60HZ	TIMER,60HZ.....	EA	1
30	1	XAFZZ		05468	1191-50HZ	TIMER,50HZ.....	EA	1
30	2	XAFZZ		17657	401222	ASSY,CLOCK CABLE.....	EA	1
30	3	PAFZZ	5975-00-152-1144	59730	3302	BOX CONNECTOR,ELECT.....	EA	1
30	4	XAFZZ		17657	401323	LABEL.....	EA	1
30	4	XAFZZ		17657	401322	LABEL.....	EA	1
30	5	PAFZZ	5940-00-821-6217	83330	1416-6	TERMINAL,LUG.....	EA	1
30	6	PAFZZ	5940-00-159-1290	83330	1414-10	TERMINAL,LUG.....	EA	4
30	7	PAFZZ	5935-00-309-8502	27264	1625-6P1	CONNECTOR BODY,PLUG.....	EA	1
30	8	PAFZZ	5999-00-506-9647	27264	1854	CONTACT ELECTRICAL.....	EA	5



NOTE  
SEE LEGEND FOR  
PIN TERMINAL  
IDENTIFICATION

SEE NOTE

LEGEND

REF DES	ITEM NO	REF DES	ITEM NO	REF DES	ITEM NO	REF DES	ITEM NO	REF DES	ITEM NO	REF DES	ITEM NO	REF DES	ITEM NO
P121-1	1	P121-9	1	P126-B3	1	P126-E3	1	P126-G1	1	P126-J3	1	P126-M3	1
P121-4	1	P121-10	2	P126-B4	1	P126-E4	1	P126-G2	1	P126-J4	1	P126-M4	1
P121-5	1	P121-11	2	P126-C3	1	P126-F1	2	P126-G3	2	P126-K3	1		
P121-6	1	P121-12	1	P126-C4	1	P126-F2	2	P126-G4	1	P126-K4	1		
P121-7	1	P126-A3	1	P126-D3	1	P126-F3	2	P126-H3	1	P126-L3	1		
P121-8	1	P126-A4	1	P126-D4	1	P126-F4	1	P126-H4	1	P126-L4	1		

EL3LD063

Figure 31. System Harness Assembly



SECTION II

TM 11-5835-247-34P

(1) ILLUSTRATION		(2)	(3)	(4)	(5)	(6)	(7)	(8)
(a) FIG NO.	(b) ITEM NO.	SMR CODE	NATIONAL STOCK NUMBER	FSCM	PART NUMBER	DESCRIPTION  USABLE ON CODE	U/M	QTY INC IN UNIT
						GROUP 06 SYSTEM HARNESSASSEMBLY		
31	1	PAFZZ	5999-00-494-6119	27264	1560	CONTACT,ELECTRICAL.....DH9,DH8	EA	30
31	2	PAFZZ	5999-00-506-9647	27264	1854	CONTACT,ELECTRICAL.....DH9,DH8	EA	30
31	3	PAFZZ	5999-00-386-8688	27264	1855	CONTRACT,ELECTRICAL.....DH9,DH8	EA	136
31	4	PAFZZ		27264	17525-48R	CONN,ELEC.....DH9,DH8	EA	4
31	5	PAFZZ	5935-01-103-8859	27264	1725-48P	CONN,ELEC.....DH9,DH8	EA	3
31	6	PAFZZ	6145-00-606-8237	70903	8216	CABLE,RADIO FREQUEN .....	FT	1
31	7	XAFZZ		27264	1625-12P	CONN,ELEC.....	EA	2
31	8	PAFZZ		98278	202-3808	CABLE,SHIELDED .....	EA	1
31	9	PAFZZ	5935-00-148-4315	27264	1625-12R	CONNECTOT,PLUG,ELEC .....	EA	1

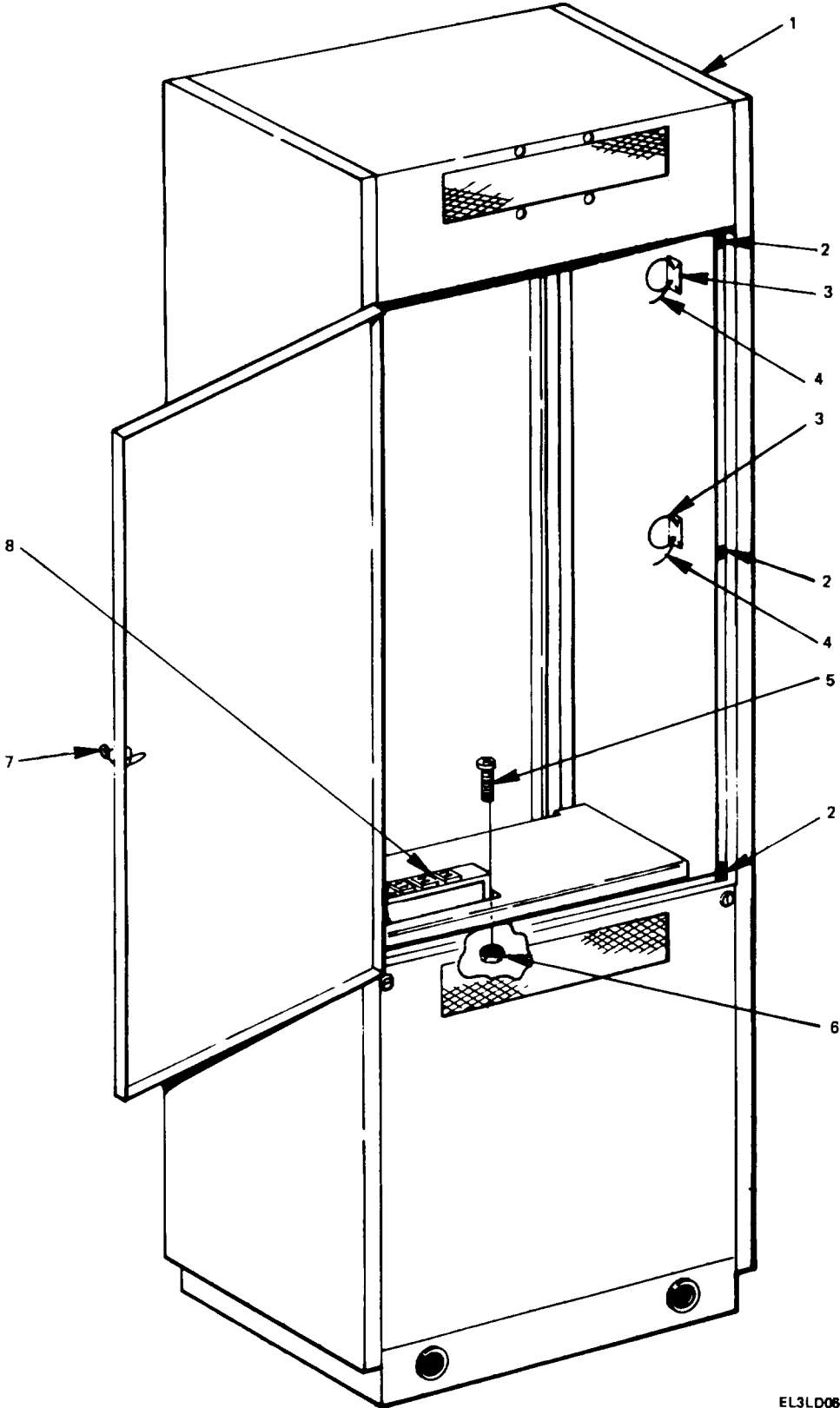

EL3LD064

Figure 32. Cabinet Assembly (Sheet 1 of 5)

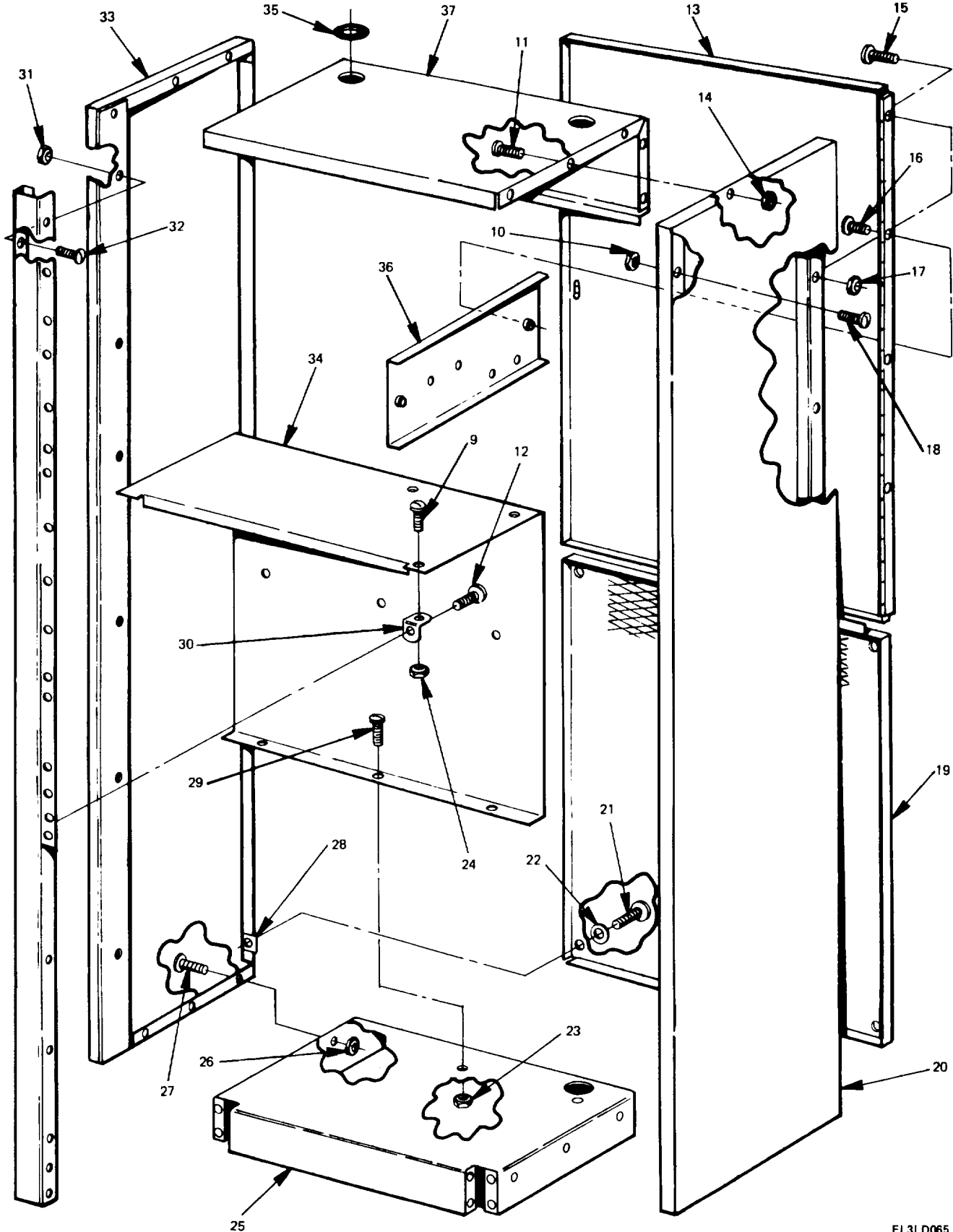
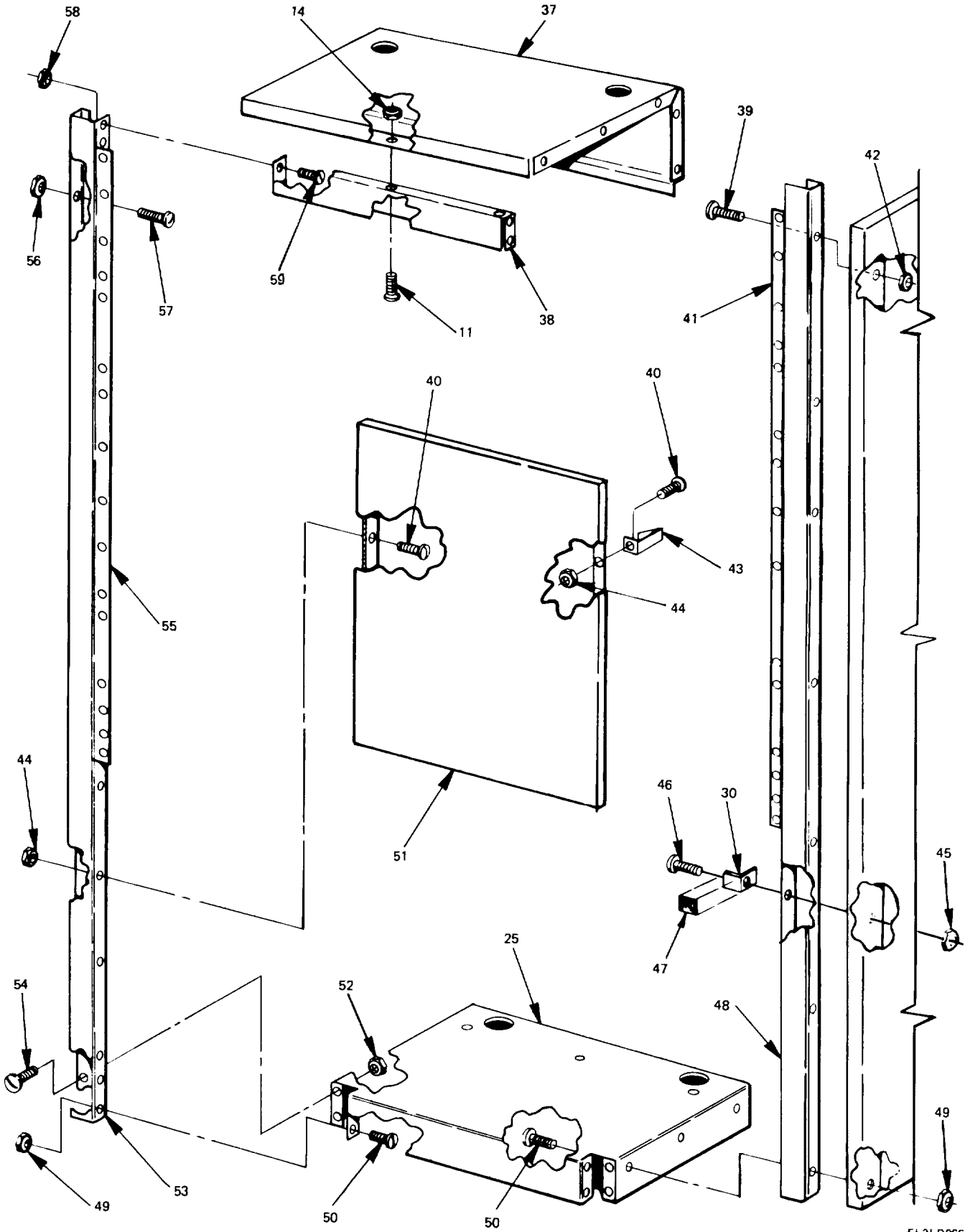

Figure 32. CABINET ASSEMBLY (SHEET 2 OF 5)

EL3LD065



EL3LD066

Figure 32. CABINET ASSEMBLY (SHEET 3 OF 5)

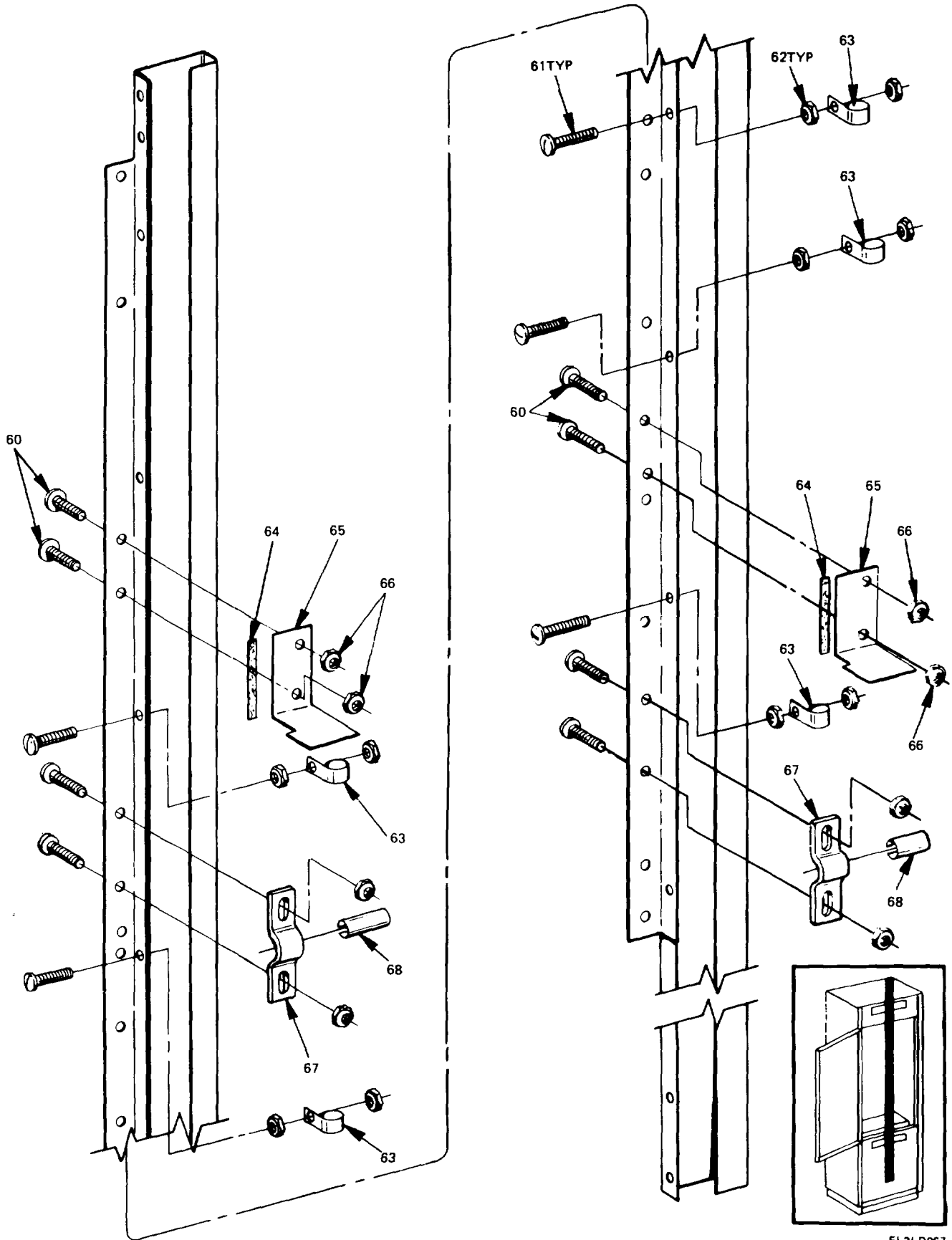

Figure 32. CABINET ASSEMBLY (SHEET 4 OF 5)

EL3LD067

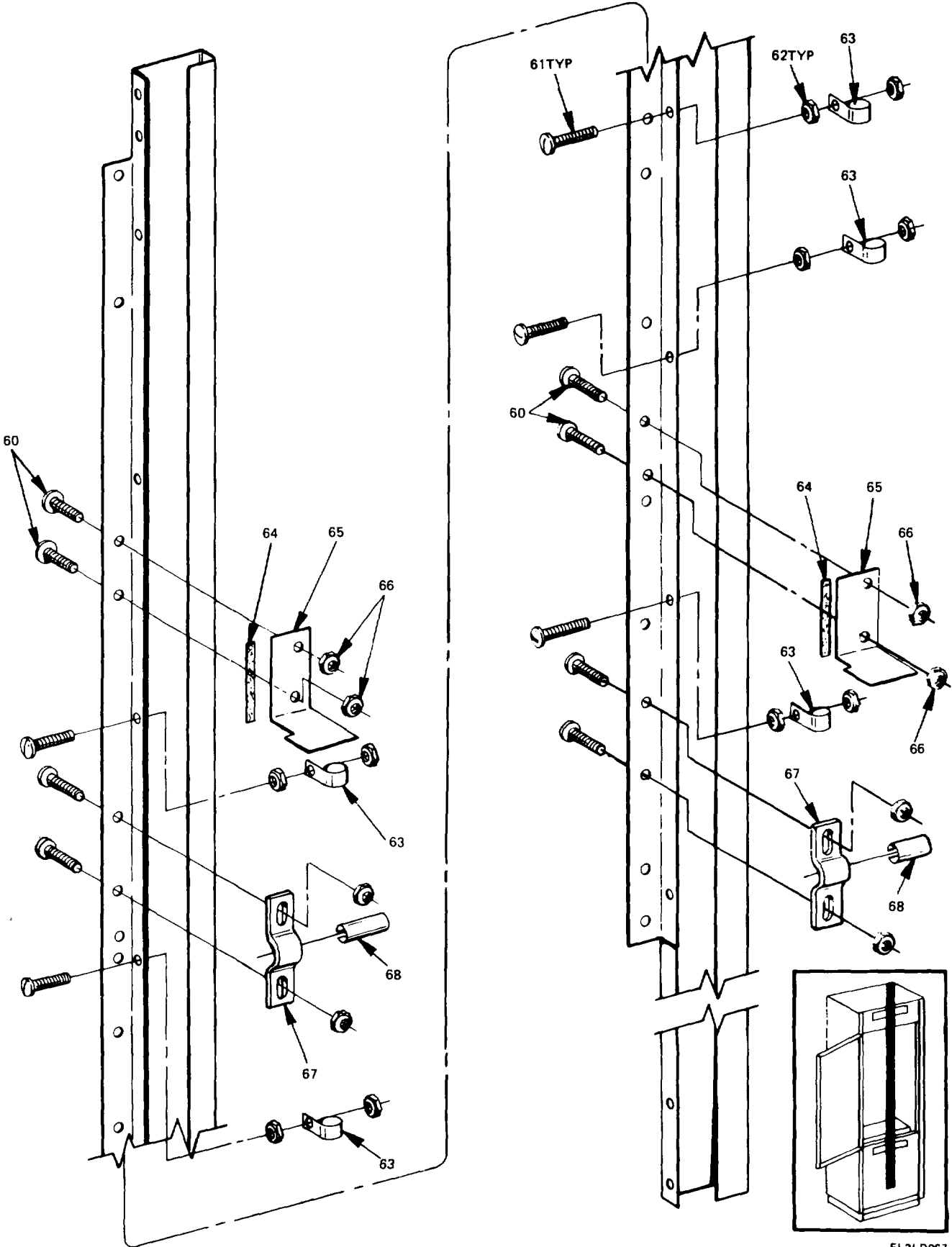

Figure 32. CABINET ASSEMBLY (SHEET 5 OF 5)

(1) ILLUSTRATION		(2)	(3)	(4)	(5)	(6)	(7)	(8)
(a) FIG NO.	(b) ITEM NO.	SMR CODE	NATIONAL STOCK NUMBER	FSCM	PART NUMBER	DESCRIPTION  USABLE ON CODE	U/M	QTY INC IN UNIT
GROUP 07 CABINET ASSEMBLY								
32	1	XAFHH		17657	401207	SUBASSY,CABINET .....	EA	1
32	2	XAFZZ		17657	401294	PAD,CORK .....	EA	3
32	3	XDFZZ		06383	ABMS-AD	CABLE TIE MOUNT .....	EA	12
32	4	XDFZZ		06383	SSTIM-MP	TIE-CABLE .....	EA	12
32	5	XDFZZ		73734	23486	SCREW,MACHINE .....	EA	2
32	6	XDFZZ	5310-00-655-6534	78189	511-101800-50	NUT,KEPS .....	EA	2
32	7	XDFZZ		70615	NCR73A430A	LOCK,UTILITY .....	EA	1
32	8	XDFZZ		17657	400487	ASSY, J BOX .....	EA	1
32	9	PAHZZ		96906	MS35233-28	SCREW,MACHINE .....	EA	3
32	10	XAHZZ		78189	511-101800-50	NUT,KEPS .....	EA	11
32	11	XAHZZ		737374	23486	SCREW,MACHINE .....	EA	10
32	12	PAHZZ		96906	MS35233-28	SCREW,MACHINE .....	EA	4
32	13	XAHZZ		17657	401278	DOOR,REAR .....	EA	1
32	14	XAHZZ		78189	511-101800-50	NUT,KEPS .....	EA	10
32	15	PAHZZ	5305-00-054-6668	96906	MS35233-43	SCREW,MACHINE .....	EA	5
32	16	PAHZZ		96906	MS35233-28	SCREW,MACHINE .....	EA	3
32	17	XAHZZ		78189	511-08180-00	NUT,KEPS .....	EA	5
32	18	XAHZZ		73734	23486	SCREW,MACHINE .....	EA	11
32	19	XAHZZ		17657	401330	PANEL,REAR,LOWER .....	EA	1
32	20	XDHZZ		17657	401329	SIDE,CABINET,RIGHT .....	EA	1
32	21	PAHZZ	5305-00-050-9234	96906	MS35233-68	SCREW,MACHINE .....	EA	4
32	22	PAHZZ		06540	2259N194	INSULATOR,WASHER .....	EA	4
32	23	PAHZZ	5310-00-063-7360	78189	511-061800-00	NUT,PLAIN,ASSEMBLED .....	EA	2
32	24	PAHZZ	5310-00-063-7360	78189	511-061800-00	NUT,PLAIN,ASSEMBLED .....	EA	3
32	25	XAHZZ		17657	401281	BASE,CABINET .....	EA	1
32	26	XAHZZ		78189	511-101800-50	NUT,KEPS .....	EA	6
32	27	XAHZZ		73734	23486	SCREW,MACHINE .....	EA	6
32	28	XDHZZ		78553	013398-1032	NUT,SPEED .....	EA	4
32	29	PAHZZ	5305-00-054-6668	96906	MS35233-43	SCREW,MACHINE .....	EA	3
32	30	XAHZZ		73734	1552	BRACKET,ANGLE .....	EA	3
32	31	XDHZZ	5310-00-655-6534	78189	511-101800-50	NUT,KEPS .....	EA	11
32	32	XDHZZ		73734	23486	SCREW,MACHINE .....	EA	11
32	33	XAHZZ		17657	401328	SIDE,CABINET,LEFT .....	EA	1
32	34	XAHZZ		17657	401280	COVER,STORAGE .....	EA	1
32	35	XAFZZ		17657	401041	PLUG .....	EA	2
32	36	XAHZZ		17657	401285	PLATE,TIMER .....	EA	1
32	37	XAHZZ		17657	401284	TOP,CABINET .....	EA	1
32	38	XAHZZ		17657	401277	CROSS-SECTION FRONT .....	EA	1
32	39	PAHZZ	5305-00-054-6668	96906	MS35233-43	SCREW,MACHINE .....	EA	8

SECTION II

TM 11-5835-247-34P

(1) ILLUSTRATION		(2)	(3)	(4)	(5)	(6) DESCRIPTION	(7)	(8)
(a) FIG NO.	(b) ITEM NO.	SMR CODE	NATIONAL STOCK NUMBER	FSCM	PART NUMBER	USABLE ON CODE	U/M	QTY INC IN UNIT
32	40	PAHZZ	5305-00-054-6668	96906	MS35233-43	SCREW,MACHINE .....	EA	5
32	41	XAHZZ		17657	401331	RAIL,MOUNTING,RIGHT .....	EA	1
32	42	XAHZZ		78189	511-08180-00	NUT,KEPS.....	EA	163
32	43	XAHZZ		17657	401276	LATCH,SPRING .....	EA	1
32	44	XAHZZ		78189	511-08180-00	NUT,KEPS.....	EA	5
32	45	PAHZZ	5310-00-063-7360	78189	511-061800-00	NUT,PLAIN,ASSEMBLED .....	EA	2
32	46	PAHZZ	5305-00-940-9489	96906	MS352725-27	SCREW,MAHINE .....	EA	4
32	47	XAFZZ		17657	400858	PAD,CORK.....	EA	2
32	48	XAHZZ		17657	401333	SUPPORT,FRONT,RIGHT .....	EA	1
32	49	XDHZZ	5310-00-655-6534	78189	511-101800-50	NUT,KEPS.....	EA	4
32	50	XDHZZ		73734	23486	SCREW,MACHINE .....	EA	4
32	51	XDHZZ		17657	401283	DOOR,STORAGE.....	EA	1
32	52	XAHZZ	5310-00-655-6534	78189	511-101800-50	NUT,KEPS.....	EA	4
32	53	XAHZZ		17657	401279	SUPPORT,FRONT,LEFT.....	EA	1
32	54	XDHZZ		73734	23486	SCREW,MACHINE .....	EA	4
32	55	XDHZZ		17657	401282	RAIL,MOUNTING,LEFT.....	EA	1
32	56	PAHZZ	5310-00-052-3632	78189	511-081800-00	NUT,PLAIN,ASSEMBLED .....	EA	8
32	57	PAHZZ	5305-00-054-6668	96906	MS35233-43	SCREW,MACHINE .....	EA	8
32	58	XAHZZ		78189	511-101800-50	NUT,KEPS.....	EA	4
32	59	XAHZZ		73734	23486	SCREW,MACHINE .....	EA	4
32	60	XAFZZ		73734	23486	SCREW,MACHINE .....	EA	4
32	61	XAFZZ		73734	23486	SCREW,MACHINE .....	EA	17
32	62	XDFZZ	5310-00-655-6534	78189	511-101800-50	NUT,KEPS.....	EA	8
32	63	PAFZZ	5340-00-257-0043	83330	835	CLAMP,LOOP .....	EA	5
32	64	XAFZZ		17657	400801	PAD,LOCK .....	EA	4
32	65	XAFZZ		17657	400220	CLEAT,STOP,LEFT.....	EA	2
32	66	XAFZZ		78189	511-101800-50	NUT,KEPS.....	EA	4
32	67	XAFZZ		17657	400219	CLAMP,PIVOT.....	EA	4
32	68	XAFZZ		17657	400218	RETAINER,PIVOT.....	EA	4
32	69	XDFZZ		73734	23486	SCREW,MACHINE .....	EA	4
32	70	XAFZZ		17657	400221	CLEAT,STOP,RIGHT .....	EA	2
32	71	XDFZZ	5310-00-655-6534	78189	511-101800-50	NUT,KEPS.....	EA	4



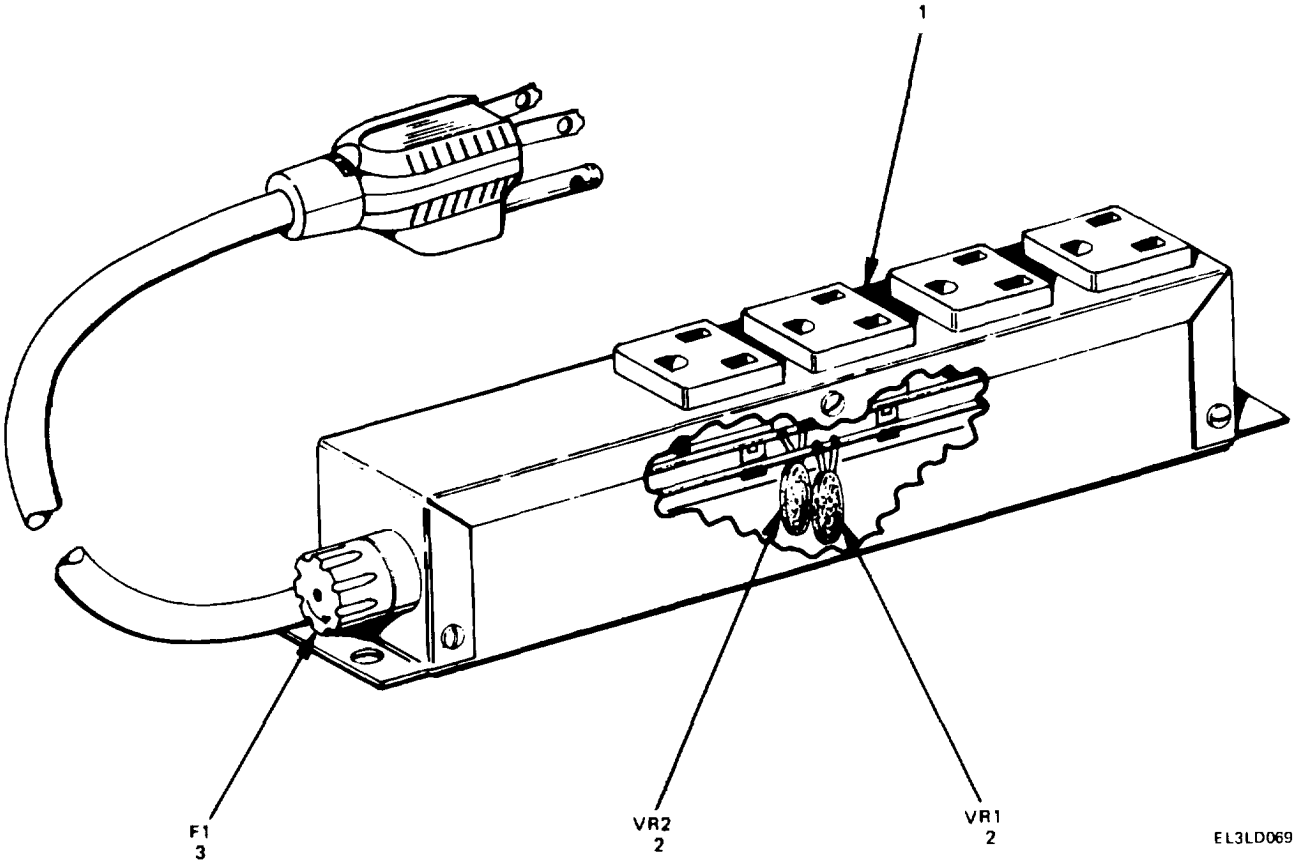
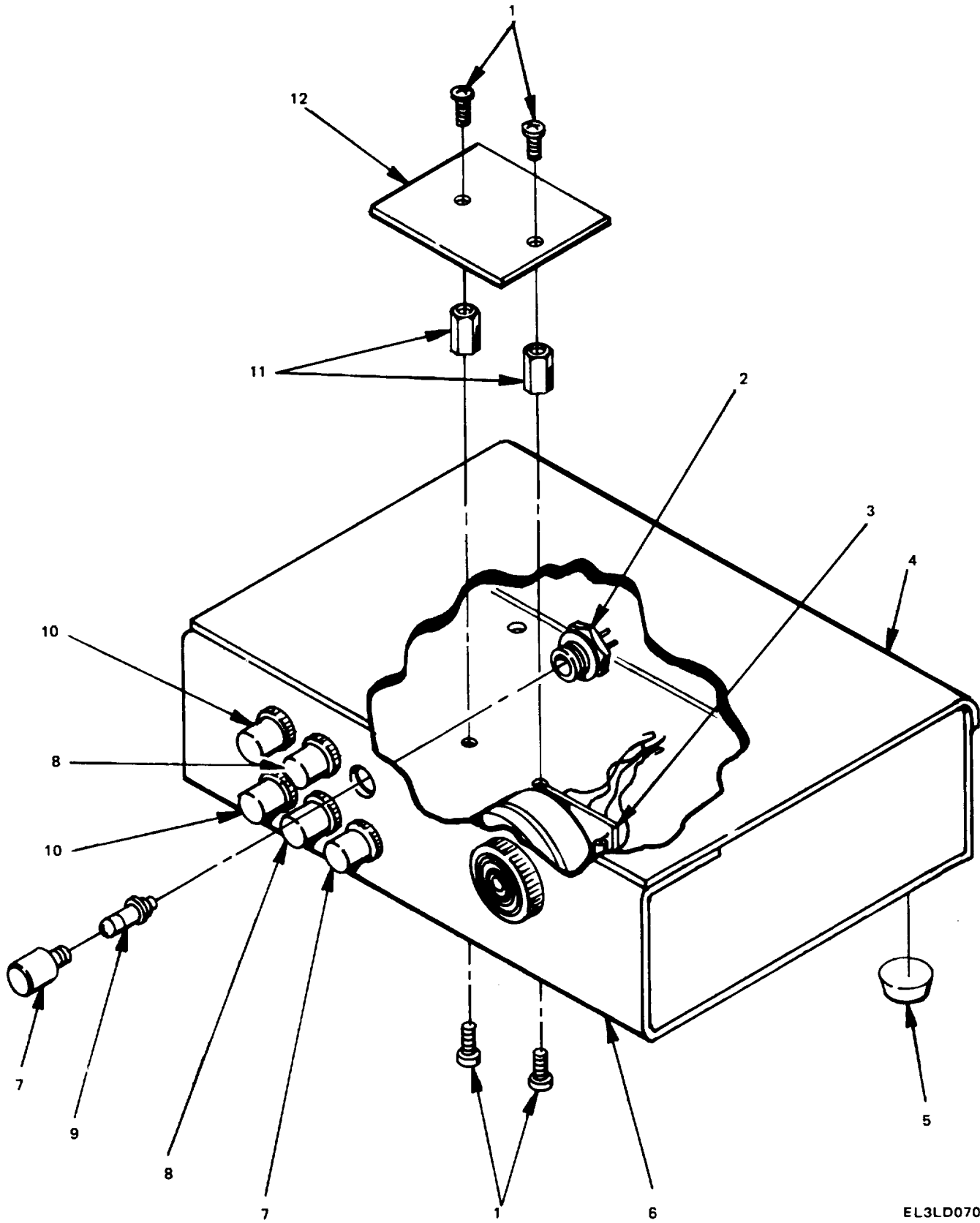

Figure 33. J BOX

SECTION II

TM 11-5835-247-34P

(1) ILLUSTRATION		(2)	(3)	(4)	(5)	(6) DESCRIPTION	(7)	(8)
(a) FIG NO.	(b) ITEM NO.	SMR CODE	NATIONAL STOCK NUMBER	FSCM	PART NUMBER	USABLE ON CODE	U/M	QTY INC IN UNIT
33	1	XDHZZ		17657	401314	GROUP 0701 J BOX		
33	2	PAHZZ	5905-00-255-9504	03508	V130LA10A	ASSEMBLY,OUTLET BOX .....	EA	1
33	3	PAOZZ	5920-00-296-1519	75915	312005	RESISTOR,VOLTAGE,SE .....	EA	2
						FUSE,CARTRIDGE .....	EA	1



EL3LD070

Figure 34. Remote Alarm unit with Cabinet (sheet 1 of 2)

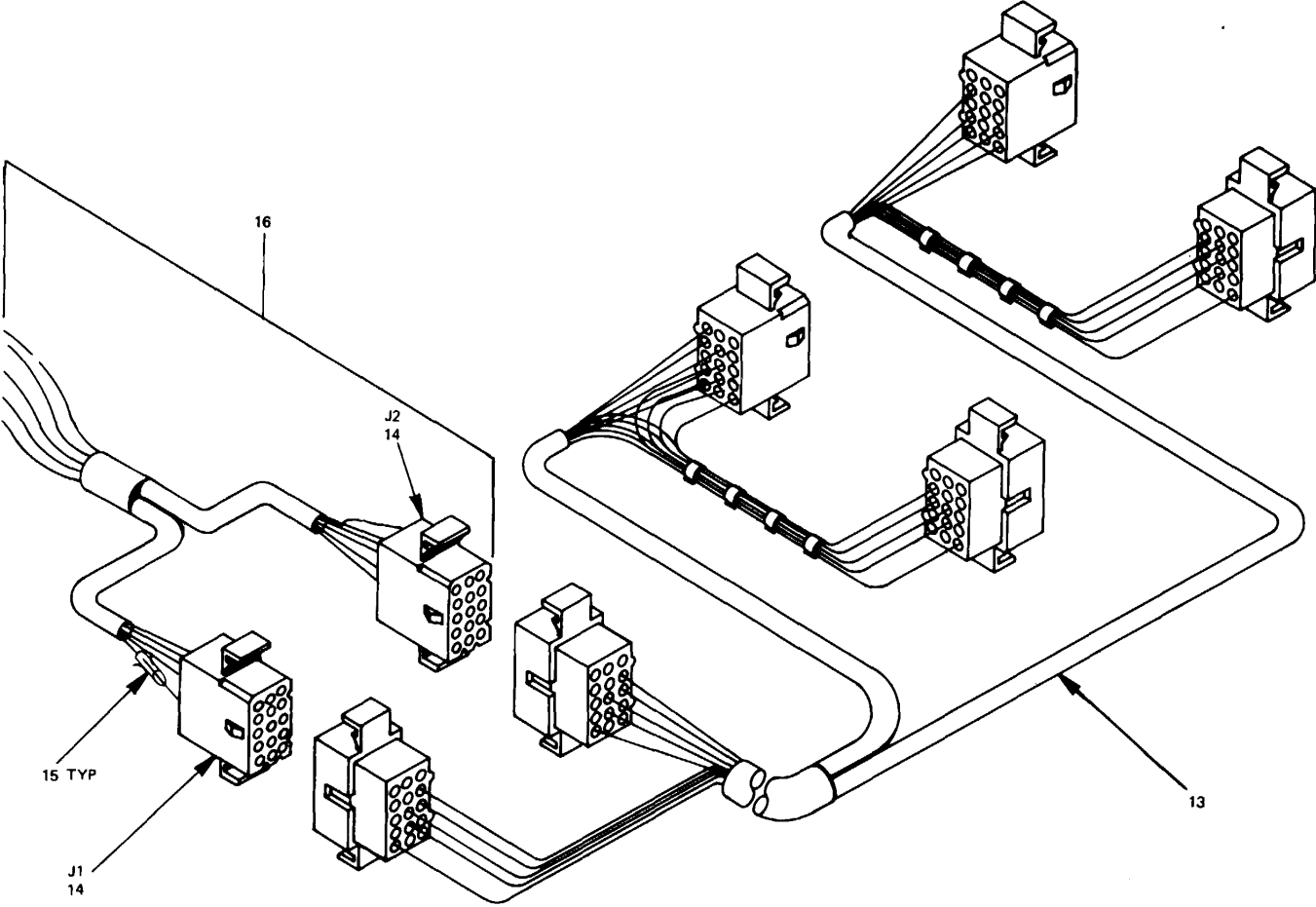

EL3LD071

Figure 34. Remote Alarm Unit with Cabinet (Sheet 2 of 2)

SECTION II

TM 11-5835-247-34P

(1) ILLUSTRATION		(2)	(3)	(4)	(5)	(6) DESCRIPTION	(7)	(8)
(a) FIG NO.	(b) ITEM NO.	SMR CODE	NATIONAL STOCK NUMBER	FSCM	PART NUMBER	USABLE ON CODE	U/M	QTY INC IN UNIT
						GROUP 08 REMOTE ALARM UNIT WITH CAINET		
34	1	PAFZZ	5305-00-054-5647	96906	MS35233-13	SCREW,MACHINE .....	EA	4
34	2	PAFZZ	6210-00-825-2051	72619	101-3830-09-101	LIGHT,INDICATOR.....	EA	6
34	3	PAFH		17657	400702	ALARM,REMOTE .....	EA	1
34	4	XAHZZ		17657	401521	CABINET .....	EA	1
34	5	XAFZZ		28520	P250	PLUG,,250 .....	EA	4
34	6	XAFZZ		17657	401514	PANEL,REMOTE ALARM.....	EA	1
34	7	PAOZZ		72619	140-3830-1471-10	LENS .....	EA	2
34	8	PAOZZ		72619	140-3830-1475-10	LENS .....	EA	2
34	9	PAOZZ	6240-00-763-7744	71744	CM-387	LAMP,INCANDESCENT .....	EA	6
34	10	OPAOZZ		72619	140-38/30-1472-10	..... LENS	EA	
2								
34	11	PAFZZ	5310-00-963-9950	83330	2332	NUT,PLAIN,HEXAGON .....	EA	2
34	12	PAFH	5835-01-100-3266	17657	400431	LAMP,ALARM.....	EA	1
34	13	XAFF		17657	401519	ASSY,REMOTE ALARM.....	EA	1
34	14	PAFZZ	5935-00-372-0549	27264	1625-15R	CONNECTOR,RECEPTACL.....	EA	2
34	15	PAFZZ	5999-00-386-8688	27264	1855	CONTACT,ELECTRICAL.....	EA	10
34	16	MFFFF		17657	401515	ASSY,ALARM HARNESS.....	EA	1

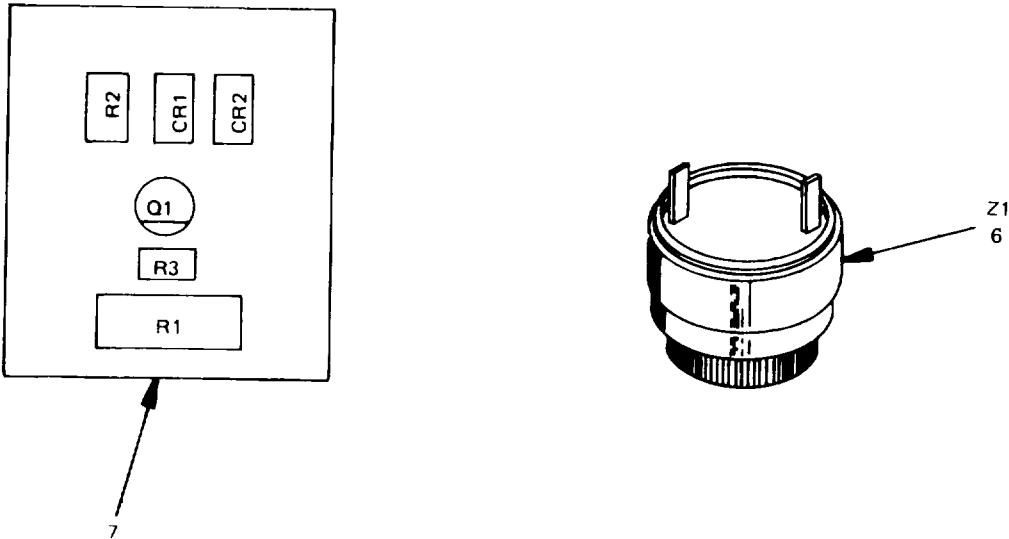

LEGEND

REF DES	ITEM NO
CR1	1
CR2	1
Q1	2
R1	3
R2	4
R3	5
Z1	6

EL 3LD07

Figure 35. Remote Alarm Circuit Card Assembly

SECTION II

TM 11-5835-247-34P

(1) ILLUSTRATION		(2)	(3)	(4)	(5)	(6) DESCRIPTION	(7)	(8)
(a) FIG NO.	(b) ITEM NO.	SMR CODE	NATIONAL STOCK NUMBER	FSCM	PART NUMBER	USABLE ON CODE	U/M	QTY INC IN UNIT
						GROUP 0801 REMOTE ALARM CIRCUIT CARD ASSEMBLY		
35	1	PAHZZ		81349	JAN1N4148	SEMICONDUCTOR DEVIC .....	EA	2
35	2	PAHZZ	5961-00-931-0372	04713	2N3906	TRANSISTOR.....	EA	1
35	3	PAHZZ	5905-00-279-1688	81349	RC32GF390J	RESISTOR, FIXED, COMP .....	EA	1
35	4	PAHZZ	5905-00-683-2238	81349	R007GF103J	RESISTOR, FIXED, COMP .....	EA	1
35	5	PAHZZ	5905-00-686-3798	81349	R007GF272J	RESISTOR, FIXED, COMP .....	EA	1
35	6	PAHZZ	6350-00-102-4210	37942	S0628	BUZZER .....	EA	1
35	7	XAHZZ		17657	401523	FABRICATION, POB .....	EA	1

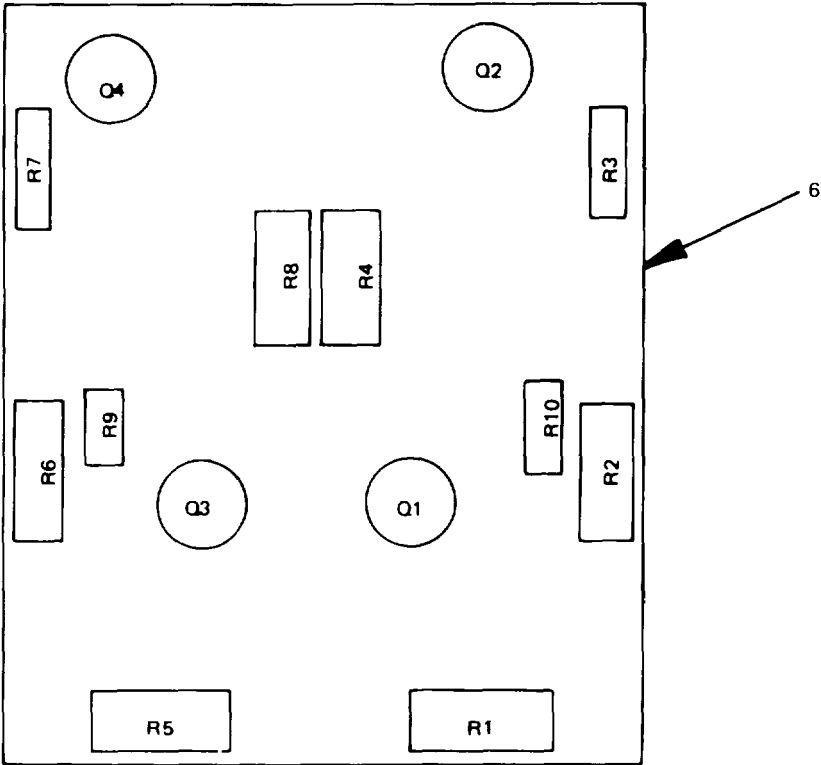

LEGEND

REF DES	ITEM NO
Q1	1
Q2	2
Q3	1
Q4	2
R1	3
R2	3
R3	4
R4	3
R5	3
R6	3
R7	4
R8	3
R9	5
R10	5

EL3LD073

Figure 36. Lamp Group Circuit Card Assembly



(1) ILLUSTRATION		(2)	(3)	(4)	(5)	(6)	(7)	(8)
(a) FIG NO.	(b) ITEM NO.	SMR CODE	NATIONAL STOCK NUMBER	FSCM	PART NUMBER	DESCRIPTION  USABLE ON CODE	U/M	QTY INC IN UNIT
						GROUP 0802 LAMP GROUP CIRCUIT CARD		
						ASSEMBLY		
36	1	PAHZZ	5961-00-931-0372	04713	2N3906	TRANSISTOR.....	EA	2
36	2	PAHZZ	5961-00-892-8706	04713	2N3904	TRANSISTOR.....	EA	2
36	3	PAHZZ	5905-00-299-2051	81349	RC32GF471J	RESISTOR, FIXED, COMP .....	EA	6
36	4	PAHZZ	5905-00-115-8055	81349	R007GF393J	RESISTOR, FIXED, COMP .....	EA	2
36	5	PAHZZ	5905-00-686-9998	81349	R007GF472J	RESISTOR, FIXED, COMP .....	EA	2
36	6	XAPZZ		17657	401522	FABRICATION, POB .....	EA	1

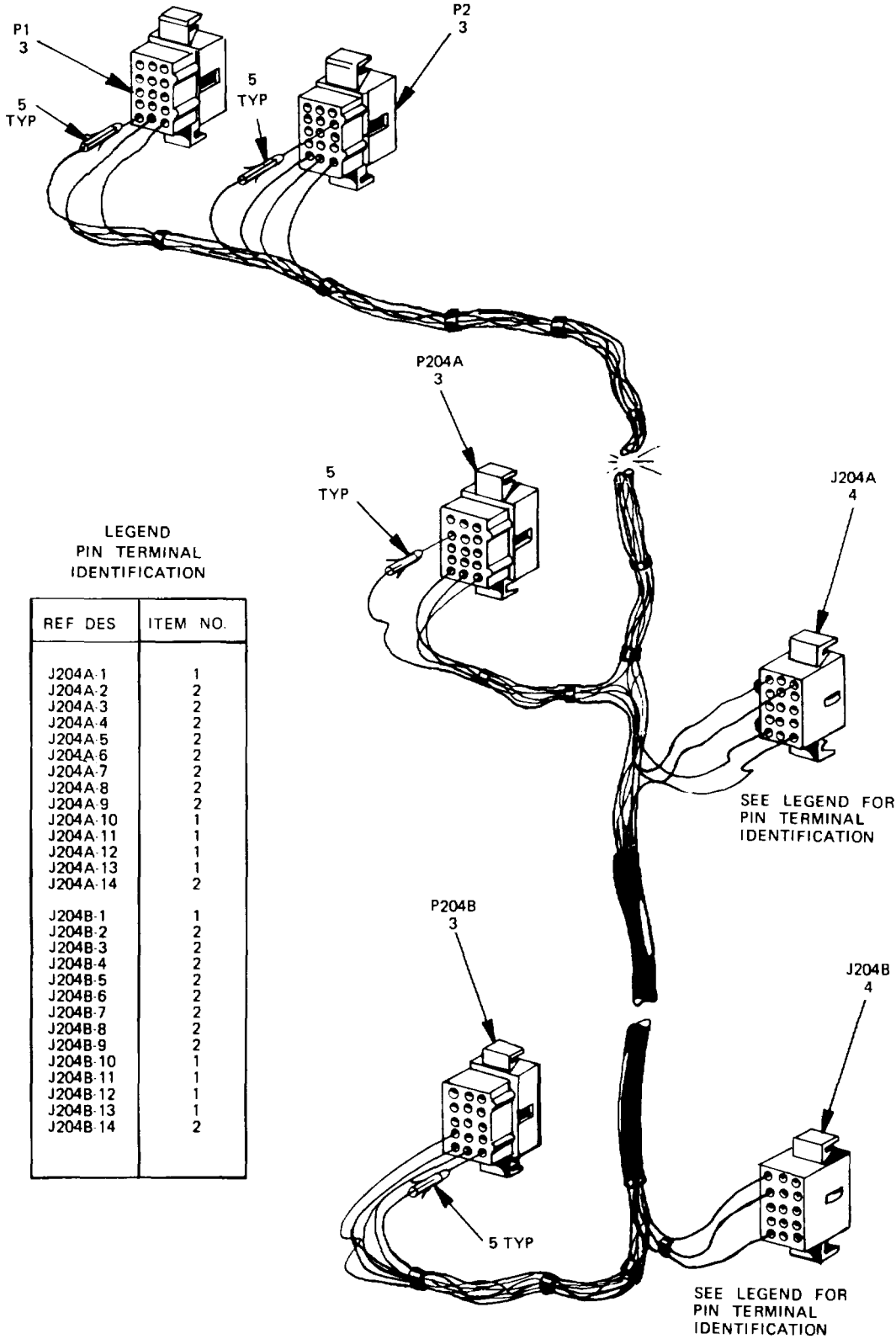

EL3LD074

Figure 37. Harness Assembly

SECTION II

TM 11-5835-247-34P

(1) ILLUSTRATION		(2)	(3)	(4)	(5)	(6)	(7)	(8)
(a) FIG NO.	(b) ITEM NO.	SMR CODE	NATIONAL STOCK NUMBER	FSCM	PART NUMBER	DESCRIPTION  USABLE ON CODE	U/M	QTY INC IN UNIT
						GROUP 0803 HARNESS ASSEMBLY		
37	1	PAFZZ	5999-00-494-5964	27264	1561	CONNECTOR,ELECTRICAL.....	EA	10
37	2	PAFZZ	5999-00-386-8688	27264	1855	CONTACT,ELECTRICAL.....	EA	16
37	3	PAFZZ		27264	1625-15P1	CONNECTOR,PLUG,ELEC.....	EA	4
37	4	PAFZZ	5935-00-372-0549	27264	1625-15R	CONNECTOR,RECEPTAOL.....	EA	2
37	5	PAFZZ	5999-00-506-9647	27264	1854	CONTACT,ELECTRICAL.....	EA	36

## NATIONAL STOCK NUMBER AND PART NUMBER INDEX

STOCK NUMBER	FIGURE NO.	ITEM NO.	STOCK NUMBER	FIGURE NO.	ITEM NO.
5962-00-009-4851	3	20	5905-00-106-1244	14	15
5962-00-011-2761	15	6	5905-00-106-1356	12	18
5305-00-022-7053	2	10	5905-00-106-1356	19	11
5305-00-022-7053	10	8	5905-00-106-1356	23	31
5305-00-022-7058	1	17	5962-00-106-4282	12	11
5305-00-022-7058	2	7	5962-00-106-4287	12	8
5305-00-022-7058	10	1	5961-00-107-6494	26	7
5305-00-022-7136	2	47	5910-00-110-0888	23	5
5305-00-022-7136	10	36	5961-00-110-3336	19	5
5305-00-022-7139	21	3	5961-00-110-3336	28	3
5310-00-050-0458	18	52	5905-00-110-7622	3	36
5305-00-050-9227	24	12	5905-00-110-7622	5	11
5305-00-050-9234	32	21	5905-00-110-7622	11	20
5310-00-052-3632	17	73	5905-00-110-7622	12	19
5310-00-052-3632	17	83	5905-00-110-7622	14	13
5310-00-052-3632	17	120	5905-00-110-7622	18	28
5310-00-052-3632	17	239	5905-00-110-7622	22	20
5310-00-052-3632	32	56	5905-00-110-7622	26	10
5305-00-054-5637	2	2	5910-00-114-0510	11	2
5305-00-054-5639	10	31	5910-00-114-0510	23	9
5305-00-054-5647	8	15	5910-00-114-0510	27	5
5305-00-054-5647	16	13	5905-00-115-8055	18	41
5305-00-054-5647	17	3	5905-00-115-8055	23	37
5305-00-054-5647	17	79	5905-00-115-8055	25	29
5305-00-054-5647	17	80	5905-00-115-8055	27	25
5305-00-054-5647	17	162	5905-00-115-8055	27	25
5305-00-054-5647	17	228	5905-00-115-8055	36	4
5305-00-054-5647	18	51	5905-00-119-3504	3	31
5305-00-054-5647	25	42	5905-00-119-3504	23	45
5305-00-054-5647	34	1	5905-00-119-3504	27	19
5305-00-054-5648	23	56	5905-00-119-3504	27	19
5305-00-054-5648	24	30	5905-00-119-3504	27	26
5305-00-054-5648	25	43	5905-00-119-3504	27	26
5305-00-054-5649	5	25	2905-00-119-3505	27	20
5305-00-054-5654	20	25	5905-00-119-3505	27	20
5910-00-054-5975	20	26	5905-00-120-9154	5	18
5305-00-054-6653	22	54	5905-00-120-9154	11	29
5305-00-054-6666	17	5	5905-00-120-9154	14	22
5305-00-054-6666	17	193	5905-00-120-9154	19	13
5305-00-054-6668	17	9	5310-00-134-4132	22	35
5305-00-054-6668	17	183	5310-00-139-3013	22	37
5305-00-054-6668	22	7	5920-00-142-7439	24	1
5305-00-054-6668	32	15	5970-00-144-8099	25	49
5305-00-054-6668	32	29	5961-00-145-5991	18	23
5305-00-054-6668	32	39	5961-00-145-5991	19	6
5308-00-054-6668	32	40	5961-00-145-5991	23	23
5305-00-054-6668	32	57	5961-00-145-5991	25	15
5305-00-054-6670	1	20	5961-00-145-5991	27	10
5305-00-054-6670	2	39	5961-00-145-5991	27	10
5305-00-054-6670	17	176	5910-00-145-4094	12	4
5305-00-054-6670	22	8	5910-00-146-4094	18	10
5305-00-054-6670	22	14	5910-00-146-4094	23	13
5305-00-054-6675	24	29	5910-00-146-4094	25	4
5305-00-054-6680	10	59	5945-00-146-8576	18	17
5310-00-058-3599	17	161	5935-00-148-4315	20	5
5310-00-058-3599	18	50	5935-00-148-4315	29	3
5310-00-058-3599	20	14	5935-00-148-4315	31	9
5310-00-058-3599	20	17	5975-00-152-1144	30	3
5310-00-058-3599	22	60	5962-00-156-0982	11	12
5305-00-058-6834	22	8	5962-00-156-0982	12	10
5305-00-059-7229	17	236	5940-00-159-1290	30	6
5305-00-059-7229	21	3	5935-00-163-3657	8	10
5910-00-061-8235	23	3	5935-00-163-3657	16	8
5310-00-063-7360	17	133	5961-00-163-5487	17	60
5310-00-063-7360	18	65	5961-00-163-5487	17	151
5310-00-063-7360	22	33	5961-00-172-5569	12	15
5310-00-063-7360	32	23	5325-00-174-2860	24	14
5310-00-063-7360	32	24	5935-00-174-5742	20	13
5310-00-063-7360	32	45	5935-00-174-5742	29	4
6350-00-102-4210	35	6	5910-00-187-0032	3	2
5962-00-102-7519	3	14	5910-00-187-0032	11	4
5962-00-103-0990	3	18	5961-00-188-3036	18	21
5962-00-103-0990	12	12	5961-00-188-3036	25	17
5962-00-103-0990	15	5	5910-00-190-5692	17	137
5910-00-104-0144	27	1	5905-00-190-8883	20	37
5905-00-104-8358	3	28	5910-00-199-7595	3	7
5905-00-104-8358	11	22	5905-00-204-7330	18	39
5910-00-105-2045	25	5	5310-00-209-1239	17	69
5910-00-105-5924	25	9	5310-00-209-1239	17	140
5905-00-106-1244	5	13	5310-00-209-1239	22	10

## SECTION IV

TM 11-5805-727-34P-4

## NATIONAL STOCK NUMBER AND PART NUMBER INDEX

STOCK NUMBER	FIG. NO.	ITEM NO.	STOCK NUMBER	FIG. NO.	ITEM NO.
5910-00-211-2638		27	5910-00-477-9308	12	5
4140-00-229-8186		1	5910-00-481-1159	17	103
5935-00-236-0132		9	5910-00-481-9164	20	26
5935-00-236-0132		20	5945-00-493-0579	18	18
5910-00-238-2535		5	5999-00-494-5964	31	1
5910-00-23P-2535		11	5999-00-494-6119	31	1
5910-00-238-2535		14	5S62-00-497-1590	6	2
5905-00-243-8975		26	5962-00-497-1590	13	2
5905-00-746-9393		26	5961-00-497-4280	5	8
5962-00-250-9267		12	5961-00-497-4280	24	15
5905-00-255-9504		33	5910-00-502-5906	3	9
5340-00-257-0043		17	5910-00-502-5906	4	1
5340-00-257-0043		32	5910-00-502-5S90	6	1
5905-00-279-1688		35	5910-00-502-5906	7	1
5905-00-279-1734		5	5910-00-502-5906	11	8
5905-00-279-1757		18	5910-00-502-5906	12	1
5905-00-279-2026		18	5910-00-502-5906	13	1
5905-00-279-3504		18	5910-00-502-5906	15	2
5905-00-279-3519		18	5910-00-502-5906	23	10
5920-00-280-8342		24	5910-00-502-5906	27	2
5310-00-282-4653		22	5910-00-502-5506	27	2
5365-00-285-6688		22	5999-00-506-9647	1	31
5920-00-296-1519		33	5999-00-506-9647	5	2
5905-00-299-2051		18	5999-00-506-9647	9	3
5905-00-299-2051		36	5999-00-506-9647	17	50
5905-00-299-2052		17	5999-00-506-9647	17	62
5935-00-309-8502		9	5999-00-506-9647	17	101
5935-00-309-8502		17	5999-00-506-9647	17	128
5935-00-309-8502		17	5999-00-506-9647	20	3
5935-00-309-8502		20	5999-00-506-9647	20	32
5935-00-309-8502		30	5999-00-506-9647	21	19
5962-00-318-2224		3	5999-00-506-9647	25	50
5962-00-318-2224		4	5999-00-506-9647	31	8
5962-00-338-9742		12	5999-00-506-9647	31	2
5962-00-341-C545		3	5999-00-506-9647	31	5
5962-00-341-0545		4	5305-00-515-7219	1	24
5962-00-341-0545		15	5305-00-515-7219	22	64
5962-00-348-2715		12	5962-00-530-7187	4	7
5962-00-348-2717		3	5365-00-531-9694	17	155
5962-00-348-2717		5	5905-00-539-1559	22	25
5962-00-348-2717		14	5310-00-540-8119	17	95
5935-00-372-0549		34	5310-00-540-8119	11	121
5935-00-372-0549		37	5310-00-540-8119	16	56
5999-00-386-8688		2	5310-00-540-8119	18	61
5999-00-386-8688		17	5935-00-543-0961	1	149
5999-00-386-8685		20	5935-00-543-0961	20	2
5999-00-386-8688		20	5310-00-543-2739	22	13
5999-00-386-8688		29	5310-00-543-2739	24	24
5999-00-386-8688		31	5305-00-543-2768	20	18
5999-00-386-8688		34	5305-00-543-2768	20	29
5999-00-386-8688		37	5305-00-543-2772	17	92
5935-00-401-2790		6	5305-00-543-2772	17	134
5935-00-401-2790		8	5305-00-543-2172	1	164
5935-00-401-2790		13	5305-00-543-2772	17	182
5935-00-401-2790		16	5305-00-543-2772	17	204
5935-00-401-2790		28	5305-00-543-2772	18	58
5905-00-408-8756		22	5305-00-543-2774	17	219
5905-00-40R-8756		25	5305-00-543-2175	17	168
5905-00-408-8756		25	5305-00-543-2791	24	28
5961-00-410-5075		5	5310-00-543-5933	17	85
5961-00-410-5075		14	5310-00-543-5933	17	232
5962-00-411-6303		11	5S35-00-549-2196	17	49
5310-00-420-6010		18	5935-00-549-2196	17	64
5310-00-420-6010		18	5935-00-549-2196	1E	14
5910-00-421-8346		27	5935-00-549-2196	20	7
5915-00-436-2C56		18	5935-00-549-2196	21	18
5910-00-438-0363		18	592u-00-556-0144	2	68
5962-00-442-2823		19	5920-00-556-0144	10	66
5962-00-442-2823		23	5920-00-556-0144	22	55
5961-00-444-6656		3	5940-00-581-3600	11	105
5961-00-444-6656		11	5940-00-581-3600	1	107
5961-00-444-6656		27	5940-00-581-3600	22	31
5961-00-444-6656		27	5310-00-595-6211	25	44
5962-00-446-5867		3	5310-00-595-6761	2	23
5962-00-446-5867		3	5365-00-598-8635	17	110
5305-00-457-5911		22	6145-00-606-8237	31	6
5961-00-456-8781		5	5935-00-608-0518	22	32
5961-00-458-8787		14	5310-00-614-3552	2	50
5961-00-458-8787		18	5310-00-614-3552	10	35
5961-00-469-9887		18	5310-00-614-3552	17	8

## SECTION IV

TM 11-5805-727-34P-4

## NATIONAL STOCK NUMBER AND PART NUMBER INDEX

STOCK NUMBER	FIG. NO.	ITEM NO.	STOCK NUMBER	FIG. NO.	ITEM NO.	
5310-00-614-3552		17	74	5905-00-683-2246	18	34
5310-00-614-3552		17	181	5505-00-683-2246	23	51
5310-00-614-3552		17	192	5505-00-683-2246	25	22
5310-00-614-3552		17	205	5905-00-683-2246	27	11
5310-00-614-3552		17	240	5505-00-683-2246	27	11
5365-00-614-3687		17	57	5905-00-683-2246	27	18
5365-00-614-3687		17	66	5905-00-683-7721	3	48
5310-00-616-3555		2	69	5905-00-683-1721	5	23
5310-00-616-3555		10	33	5905-00-683-7721	11	32
5310-00-616-3555		18	62	5905-00-683-7721	14	26
5310-00-616-6354		17	76	5905-00-683-7721	13	49
5310-00-616-6354		17	94	5905-00-683-7721	25	36
5310-00-616-6354		17	122	5905-00-683-7723	14	18
5310-00-616-6354		17	130	5905-00-683-7723	25	39
5310-00-616-6354		17	135	5905-00-683-7726	3	35
5310-00-616-6354		17	210	5405-00-686-3129	3	11
5310-00-616-6354		18	57	5905-00-686-3129	18	35
5310-00-616-6354		24	19	5905-00-6e6-3129	23	53
5310-00-616-6354		24	20	5905-00-686-3129	25	31
3110-00-618-2343		17	175	5905-00-686-3129	26	11
5310-00-619-1148		17	23	5905-00-686-3129	27	14
5310-00-61-1L14		17	68	5905-00-686-3129	27	14
5310-00-619-1148		7IT	139	5905-00-686-3369	21	12
5310-00-619-1148		17	233	5905-00-686-3369	27	11
5310-00-619-1148		22	23	5905-00-686-3798	8	8
5960-00-628-8177		6	3	5905-00-686-3798	2t	15
5905-00-628-8177		13	3	5905-00-686-3798	27	16
5310-00-655-6534		17	15	5905-00-686-3798	27	16
5310-00-655-6534		32	6	5905-00-686-3798	35	5
5310-00-655-6534		32	31	5905-00-686-3903	3	47
5310-00-655-6534		32	49	5905-00-686-3903	11	31
5310-00-655-b534		32	52	5905-00-686-4527	2	32
5310-00-655-6534		32	62	5905-00-686-4527	4	3
5310-00-655-6534		32	71	5905-00-686-4527	5	12
5910-00-678-8157		5	2	5905-00-686-4527	14	14
5905-00-678-6462		3	42	5905-00-686-4527	16	1
5905-00-681-6462		5	19	5905-00-686-9993	23	34
5905-00-681-6462		8	7	5905-00-686-9994	3	34
5905-00-681-6462		11	27	5905-00-686-9994	18	26
5905-00-681-6462		14	16	5905-00-686-9994	25	20
5905-00-681-6462		23	33	5905-00-686-SSbt	3	26
5905-00-681-6462		25	39	5905-00-686-9996	5	12
5905-00-681-6462		26	9	5905-00-686-9996	14	25
5905-00-681-8818		3	41	5905-00-686-9996	23	35
5905-00-681-9818		11	18	5905-00-686-9998	3	30
5905-00-681-8818		18	31	5905-00-686-9998	5	21
5905-00-681-8818		23	30	5905-00-686-9998	11	17
5905-00-681-8818		25	26	5905-00-686-9998	14	24
5905-00-681-8822		23	38	5905-00-686-9998	18	30
5905-00-6PI-8822		23	42	5905-00-686-9558	23	4d
5905-00-681-8855		23	44	5595-00-686-9998	36	5
5905-00-681-8855		26	13	5905-00-687-0001	25	33
5905-00-681-9021		27	21	5905-00-687-0001	17	15
5905-00-68 1-9021		27	21	5905-00-687-0002	11	26
5905-00-681-9969		3	40	5905-00-687-0002	12	41
5905-00-681-9969		11	25	5905-00-687-0002	23	41
5905-00-681-9969		23	29	5905-00-687-0002	25	41
5905-00-681-9969		23	32	5905-00-688-3475	23	42
5905-00-681-9969		25	24	5905-00-688-3475	23	46
5905-00-682-4098		3	43	5905-00-688-3738	11	35
5905-00-682-4098		17	19	5905-00-688-3738	12	17
5905-00-682-4098		19	8	5905-00-691-0195	3	17
5905-00-682-4105		3	45	5905-00-691-0195	3	17
5905-00-682-4107		26	14	5905-00-691-0195	25	25
5905-00-682-4109		11	33	5905-00-721-0552	12	11
5905-00-682-4222		17	218	5905-00-723-5251	3	2
5905-00-683-2236		5	17	5505-00-723-5251	5	10
5905-00-683-2236		11	34	5905-00-723-5251	11	23
5905-00-683-2236		14	20	5905-00-723-5251	12	16
5905-00-683-2236		25	35	5905-00-723-5251	14	12
5905-00-683-2236		25	40	5905-00-723-5251	23	40
5905-00-683-2238		3	44	5340-00-125-1895	17	163
5905-00-683-2238		11	24	2340-00-125-1896	24	17
5905-00-683-2238		12	20	5905-00-725-6995	3	27
5905-00-683-2238		18	32	5905-00-725-6995	5	16
5905-00-683-2238		23	36	5905-00-725-6995	11	30
5905-00-683-2238		25	23	5505-00-725-6995	14	19
5905-00-683-2238		35	4	5365-00-726-2040	24	26
5905-00-683-2240		11	36	5365-00-726-2041	24	23
5905-00-683-2243		23	50	5905-00-726-4413	11	21



## NATIONAL STOCK NUMBER AND PART NUMBER INDEX

STOCK NUMBER	FIG. NO.	ITEM NO.	STOCK NUMBER	FIG. NO.	ITEM NO.	
5835-01-099-5843		17	53	5935-01-103-8859	31	5
6115-01-100-3261		1	23	5940-01-104-1076	28	8
5910-01-100-3262		18	8	5961-01-104-3845	5	4
6120-01-100-3263		26	17	5961-01-104-3845	14	5
5835-01-100-3265		27	32	5961-01-104-3845	16	2
5835-01-100-3265		27	32	5561-01-104-3845	17	88
5835-01-100-3266		34	12	5961-01-104-3845	18	11
6130-01-100-3279		22	12	5961-01-104-3845	25	11
6130-01-100-3280		24	22	5961-01-104-3845	28	2
5999-01-100-3329		2	17	5935-01-104-4082	18	16
5999-01-100-3330		17	185	5935-01-104-4888	16	53
5999-01-100-3331		22	5	5830-01-104-6114	24	11
5999-01-100-3332		24	27	5962-01-105-8423	23	19
5999-01-100-3333		22	4	5910-01-105-87C0	23	11
5835-01-103-0394		17	47	5910-01-105-8852	23	6
5950-01-103-5806		27	28	5910-01-105-8853	23	7
5950-01-103-5816		2	74	5961-01-105-8957	18	20
5835-01-103-5991		10	7	5950-01-106-0649	24	8
5835-01-103-5992		17	230	5935-01-106-0723	20	8
6210-01-103-6264		22	40	5835-01-106-4938	17	19
5835-01-103-7726		17	184	5910-01-106-5048	18	7
5835-01-103-7721		17	156	5910-01-106-5049	18	3
5950-01-103-7728		27	28	5910-01-106-5049	20	24
5930-01-103-8012		22	24	5999-01-106-5151	24	10
5910-01-103-8699		28	4	5961-01-106-5158	23	27
5935-01-103-8859		20	34	5596-01-106-5158	25	20

FSCM	PART NUMBER	FIGURE NO.	ITEM NO.	FSCM	PART NUMBER	FIGURE NO.	ITEM NO.
98410	A-234-C6X	9	5	71590	CPJ-302	2J	6
98410	AA1137	1	36	81349	CSRI3EI06KL	11	5
98410	AA1137	20	6	81345	CSR13E106KL	14	3
06363	ABMS-AD	32	3	71590	CW15C561K	15	3
96906	AN515C-P-4-3	17	195	71590	Ck15C561K	25	7
96906	AN515C-R-4-3	17	221	71590	Ck15C561K	27	4
96506	AN515C4-18	17	225	71590	CW15C561K	27	4
88044	AN520C6-22	17	75	56289	C03CB1C2G39OJ	23	5
88044	AN520C6-22	17	147	03508	C106F1	18	21
96906	AN520C6-36	18	46	03508	C106FI	25	17
96906	AN520C6-36	18	64	78553	C13398-1032	32	2d
96906	AN565CC-H4-3	17	26	16546	C22A56K	23	16
96906	AN565DC-H1O-24	1	15	73445	C280AEP100K	25	9
96906	AN565DC-H1O-4	17	86	78553	C637-010	2	26
96906	AN565DC-H1O-4	17	111	78553	C637-010	10	20
96906	AN565DC-H1O-4	17	206	18553	C710-632	11	136
96906	AN565FC-HI032-4	17	142	71590	DD101	5	2
96906	AN565FC-HI032-4	17	158	02735	DF6B	25	49
73160	AS568-011-065	17	55	54590	DR2000	6	J
25403	A159C	23	27	54590	DR2000	13	J
25403	A159C	25	20	03508	D4007	18	20
27264	A2403-12A	8	4	03508	D40D5	14	9
27264	A2403-ISA	8	5	03508	D40D5	18	24
27264	A2403-15A	16	5	03508	D40D5	23	21
27264	A2403-6A	8	3	03508	D40D5	2i	25
27264	A2403-6A	16	4	03508	D40D5	25	19
27264	A2403-8A	8	2	03508	D41D5	23	22
27264	A24G3-A	16	3	03508	D41D5	23	2b
71450	BC23139	25	27	03508	D41D5	25	16
75402	BWHR22J	18	44	81349	FHN2OG2	i	68
84411	BW4-0.22	22	16	81349	FHN2CG2	10	66
99942	B308-02502	17	37	81349	F02A250V1A	24	3
99942	B308-03501	27	32	25244	GC626-1A	1	34
99942	B308-03501	27	32	79727	G124-SPDT	10	53
99942	B308-04500	17	35	81349	JAN1N4148	11	10
99942	B308-06500	17	36	81349	JAN1N4148	12	6
02735	CA3045	11	11	81345	JAN1N4148	23	18
54590	CD2500E	6	2	81349	JAN1N4148	21	6
54590	CD2500E	13	2	81345	JAN1N4148	35	1
90201	CGS162U05081	24	4	06001	K9827063	17	104
81349	CK05BXI51K	23	4	06001	K9827063	11	177
81349	CKOSBX561K	23	3	27014	LM70SCH	19	7
81349	CK126X222K	25	5	27014	LM709C0	23	20
71590	CK502	19	1	82389	LI2A	22	32
71590	CK502	23	15	04713	MJE3C55	5	8
71744	CM-2187	17	61	04713	MJE3055	24	15
71744	CM-2187	17	152	96906	MS15755-30M	24	7
71744	CM-387	34	9	96906	MS15795-303	17	113
71590	CPJ-202	23	7	96906	Ms15795-303	18	49



## SECTION IV

## NATIONAL STOCK NUMBER AND PART NUMBER INDEX

TM 11-5835-247-34P

FSCM	PART NUMBER	FIGURE NO.	ITEM NO.	FSCM	PART NUMBER	FIGURE NO.	ITEM NO.
96906	MS15795-303	23	57	96906	MS35233-52	24	28
96906	MS15795-305	11	95	96906	MS35233-53	2	70
96906	MS15795-305	17	121	96906	MS535233-53	10	59
96906	MS15795-305	18	56	96906	MS35233-61	24	12
96906	MS15795-308	17	23	96906	MS35233-63	1	9
96906	MS15795-308	17	68	96906	MS35233-63	1	19
96906	MS15795-308	17	139	96906	MS35233-68	32	21
96906	MS15795-308	22	23	96906	MS3524920	2	10
96906	MS15795-802	2	23	96906	MS35249-20	10	8
96906	MS15795-803	25	44	96906	MS35249-22	1	17
96906	MS15795-808	17	233	96906	MS35249-22	2	7
96906	MS16995-55	17	70	96906	MS35249-22	10	1
96906	MS16995-55	1i	141	96906	MS35249-35	22	36
96906	MS16995-56	17	157	96906	MS35249-50	2	47
96906	MS16996660	17	24	96906	MS35249-50	10	36
96906	MS16996-72	17	41	96906	MS35249-52	10	28
96906	MS16996-73	17	41	96906	MS35249-53	21	3
96906	MS20364-1032	22	22	96906	MS35275-13	22	8
96906	MS35200-55	17	236	96906	MS35275-27	32	46
96906	MS35200-55	21	3	96906	M535333-71	2	69
96906	MS35200-60	17	234	96906	MS35333-71	10	33
96906	MS35233-13	2	45	96906	MS35333-71	18	62
96906	MS35233-13	8	15	96906	MS35333-72	22	13
96906	MS35233-13	16	13	96906	MS35333-72	24	24
96906	MS35233-13	17	3	96906	MS35333-73	17	85
96906	MS35233-13	17	79	96906	MS35333-73	17	232
96906	MS35233-13	17	162	96906	MS35335-38	17	76
96906	MS35233-13	17	228	96906	MS35335-38	17	94
96906	MS35233-13	18	51	96906	MS35335-38	17	122
96906	MS35233-13	34	1	96906	MS35335-38	17	130
96906	MS35233-14	23	56	96906	MS35335-38	17	135
96906	MS35233-14	24	30	96906	MS35335-38	17	210
96906	MS35233-14	25	43	96906	MS35335-38	18	57
96906	MS35233-15	5	25	96906	MS35335-38	24	19
96906	MS35233-17	1	24	96906	M535335-38	24	20
96906	MS35233-17	22	64	96906	MS35335-57	2	44
96906	MS35233-19	20	18	96906	MS35335-57	17	161
96906	MS35233-19	20	29	96906	MS35335-57	18	50
96906	MS35233-26	17	92	96906	MS35335-57	20	14
96906	MS35233-26	18	134	96906	MS35335-57	20	11
96906	MS35233-26	17	164	96906	MS35335-57	22	60
96906	MS35233-26	17	182	96906	MS35335-59	2	50
96906	MS35233-26	17	204	96906	MS35335-59	2	71
96906	MS35233-26	8	58	96906	MS35335-59	10	35
96906	MS35233-28	1	33	96906	MS35335-59	17	8
96906	MS35233-28	10	34	96906	MS35335-59	17	74
96906	MS35233-28	17	34	96906	MS35335-59	17	181
96906	MS35233-28	17	93	96906	MS35335-59	17	152
96906	MS35233-28	17	131	96906	MS35335-59	17	205
96906	MS35233-28	21	11	96906	MS35335-59	17	240
96906	MS35233-28	21	23	96906	MS35335-60	17	69
96906	MS35233-28	32	9	96906	MS35335-60	17	140
96906	MS35233-28	32	12	96906	MS35335-60	22	10
96906	MS35233-28	32	16	96906	MS35338-81	17	25
96906	MS35233-30	2	41	96906	MS35645-202	17	231
96906	MS35233-30	10	30	96906	MS35649-222	10	44
96906	MS35233-30	17	123	96906	MS35649-2252	17	44
96906	MS35233-32	17	219	96906	MS35649-2252	17	44
96906	MS35233-33	17	168	96906	MS35649-242	5	26
96906	MS35233-41	17	5	96906	MS35649-242	20	15
96906	MS35233-41	17	193	96906	MS35649-242	20	16
96906	MS35233-43	17	9	96906	MS35649-242	22	61
96906	MS35233-43	11	183	96906	MS35649-262	17	144
96906	MS35233-43	22	7	96906	MS35649-262	17	145
96906	MS35233-43	32	15	96906	MS35649-262	17	170
96906	MS35233-43	32	29	96906	MS35649-262	17	211
96906	MS35233-43	32	39	96906	MS35649-262	24	21
96906	MS35233-43	32	40	96906	MS35649-282	2	51
96906	MS35233-43	32	57	96906	MS35649-282	10	39
96906	MS35233-45	1	20	96906	MS35649-282	21	2
96906	MS35233-45	2	39	96906	MS35649-282	21	2
96906	MS35233-45	17	176	96906	MS35649-282	22	48
96906	MS35233-45	22	8	96906	MS51957-13	17	80
96906	MS35233-45	22	14	96906	MS51957-13	25	42
96906	MS35233-46	17	102	96906	MS51957-20	20	25
96906	MS35233-47	17	243	96906	MS51957-29	22	54
96906	MS35233-5	10	31	96906	MS51957-3	2	2
96906	MS35233-50	24	29	96906	MS51957-30	24	2
96906	MS35233-51	2	73	96906	MS51957-30	24	16
96906	MS35233-51	10	58	96906	MS51957-96	17	65

## SECTION IV

## NATIONAL STOCK NUMBER AND PART NUMBER INDEX

TM 11-5835-247-34P

FSCM	PART NUMBER	FIGURE NO.	ITEM NO.	FSCM	PART NUMBER	FIGURE NO.	ITEM NO.
96906	MS51959-26	17	166	81349	RC07GF811J	26	14
96906	MS90707-1031	17	57	81349	RC07GF182J	11	35
96906	MS90107-1031	17	66	81349	RC07GF182J	11	17
81349	M38510/001038CB	3	17	81349	RCC7GF183J	2	33
81349	M38510/001038CB	4	8	81349	RC07GF220J	25	28
81349	M38510/001032CB	12	14	81349	RC07GF221J	11	36
81349	M38510/003018CB	3	16	81349	RC07GF222J	3	25
81349	M385SL0/C0308CB	4	6	81349	RC07GF222J	5	10
81349	M38510/003018CB	15	3	81349	RC07GF222J	11	23
81349	M38510/012038CB	3	15	81349	RC07GF222J	12	16
81349	M38510/012038CB	5	7	81349	RC07GF222J	14	12
81349	M38510/012038CB	14	8	81349	RC07GF222J	23	40
81349	039014/01-1581	11	2	81349	RC07GF223J	11	28
81349	M39014/01-1581	23	9	81349	RC07GF223J	12	21
81349	H390L4/01-1581	27	5	81349	RC07GF223J	23	41
70615	NCR73A430A	32	7	81349	RC07GF223J	25	41
21335	PAVFS1KD07FS160	17	175	81349	RC07GF224J	3	45
06915	PCG-4-11NCH	22	1	81349	RC07GF225J	19	15
28520	P250	34	5	81349	RC07GF270J	3	33
17738	RA400/24	18	17	81349	RC07GF271J	3	27
86797	RB-67-1-8	22	38	81349	RC07GF271J	5	16
86197	P867-1D	22	41	81345	RC07GF271J	11	30
81349	RCR07C152JS	12	18	81349	RC07GF271J	14	19
81349	RCR07G152JS	19	11	81349	RC07CF272J	8	8
81349	RCR07G152JS	23	31	81349	RC07CF272J	26	15
81349	RCR07G273JS	3	31	81349	RC07GF272J	27	16
81349	RCR07G273JS	23	45	81349	RC07GF272J	21	16
81349	RCA07G273JS	27	19	81349	RC07GF272J	35	5
81349	RCR07G273JS	27	26	81349	RC07GF272K	3	32
81349	RCR32G3R3JS	5	13	81349	RCC7GF272K	4	3
81349	RCR32G3R3JS	14	15	81349	RC07GF272K	5	12
81349	RC07F224J	23	52	81349	RC07GF272K	14	14
81349	RC07FZ25K	23	43	81349	RC01GF272K	16	7
81349	RC07GF101J	3	48	81349	RC07GF213J	27	19
81349	RC07GF10J	5	23	81349	RC07GF273J	21	26
81349	RC07GF101J	11	32	81349	PC07GF273K	19	10
81349	RC07GF101J	14	26	81349	RC07CF214J	23	38
81349	RC07GF101J	23	49	81349	RC07GF274J	23	42
81349	RC07GF101J	25	36	81345	RC07GF330J	25	34
81349	RC07GF102J	3	42	81349	RC07CF331J	21	12
81349	RC07GF102J	5	19	81349	RC07GF331J	27	12
81349	RC07GF102J	8	7	81349	RC07GF332J	3	40
81349	RC07GrFI02J	11	27	81349	RC07GF332J	11	25
81349	RC07GF102J	14	16	81349	RC07CF332J	23	29
81349	RC07CF102J	23	33	81349	RC07CF332J	23	J2
81349	RC07GF102J	25	39	81349	RC07GF332J	25	e4
81349	RC07GF102J	26	9	81349	RC07GF333J	3	47
81349	RC07GF103J	3	44	81349	RC07GF333J	11	31
81349	RC07GF103J	11	24	81349	RC07GF333K	23	54
81349	RC07GF103J	12	20	81349	RC07GF333K	27	23
81349	RC07GF103J	18	32	81349	RC07GF333K	27	23
81349	RC07GF103J	23	36	81349	RC07GF335J	18	33
81349	RC07GF103J	25	23	81349	RC01GF362K	19	14
81349	RC07GF103J	35	4	81349	RC17GF363J	3	46
81349	RC07GF104J	3	35	81349	RC07GF39LJ	5	17
81349	RC07GF104J	18	35	81349	RC01GF391J	11	34
81349	RC07GF104J	23	53	81349	RC07GF391J	14	20
81349	RC07GF104J	25	31	81349	RC07GF3S1J	25	35
81349	RC07GF104J	26	11	81349	RC07GF391J	25	40
81349	RC07GF104J	27	14	81349	RCC71F392J	3	43
81349	RC07GF104J	27	14	81349	RC07CF392J	11	15
81349	PC07GF104K	19	9	81349	RC01GF392J	19	8
81349	RC07GF105K	19	12	81349	RC07GF3S3J	18	41
81349	RC70GF106J	11	37	81349	RC01GF393J	23	27
81349	RC07GF106J	27	22	81349	RC07GF393J	25	29
81349	RC07GF106J	21	22	81349	RC07GF393J	27	25
81349	RC07GF122J	3	34	81349	RC07CF393J	27	25
81349	RC07GF122J	18	26	81349	RC07GF393J	36	4
81349	RC07GF122J	25	30	81349	RC07GF393K	11	218
81349	RC07GF123J	11	21	81349	RC07GF394J	23	44
81349	RC07GF123J	22	30	81349	RCC7GF394J	26	13
81349	RC07GF124J	23	34	81349	RC07GF4R7J	26	16
81349	RC07GF151J	23	50	81349	RC01GF4711J	5	18
81349	RC07GF152J	25	32	81349	RC07GF471J	14	22
81349	RC07CF153J	3	41	81349	RC0PGF471J	19	13
81349	RC07GF1S3J	11	18	81349	RC07GF472J	3	30
81349	RC07GF1S3J	18	31	81349	RC07GF472J	5	21
81349	RC07GF153J	23	30	81349	RC07GF412J	11	11
81349	RC07GF153J	25	26	81349	RC07GF472J	14	24

FSCM	PART NUMBER	FIGURE NO.	ITEM NO.	FSCM	PART NUMBER	FIGURE NO.	ITEM NO.
81349	RCO1GF472J	18	30	01295	SN74122N	12	15
81349	RCO7GF472J	23	48	01295	SN7413N	11	12
81349	RCOTGF472J	36	5	01295	SN7413N	12	10
81349	RCO7GF473J	18	34	01295	SN74196N	4	7
81349	RCO7GF473J	23	51	01295	SN7413h	12	11
81349	RCO7GF473J	25	22	01295	SN7474N	12	8
81349	RCO7GF473J	27	11	01295	SN7475N	15	6
81349	RCO7GF473J	21	11	01295	SN7490	3	13
81349	RCO7GF473J	27	18	01295	SN7490	4	5
81349	RCOTGF474K	23	42	01295	SN7490N	3	14
81349	RCO7GF474K	23	46	01295	SN7492AN	12	1
81349	RCO7GF561J	11	33	01295	SN7492N	3	14
81349	PCC7GF562J	3	37	01295	SN7453AN	12	13
81349	RCO7GF562J	3	38	06383	SST1M-MP	20	11
81349	RCO7GF562J	25	25	06383	SST1P-MP	3	4
81349	RCOTGF68ROJ	5	20	15238	TAG-S2.2M35	3	5
81349	RCO7GF68ROJ	14	23	15238	TAG-S2.2M35	23	1
81349	RCO7GF681J	27	15	75238	TAG-S2.2M35	11	7
81349	RCO7GF681J	21	15	15238	TAG-S2-2M35	18	2
81349	RCO7GF682J	3	36	90201	TDC106M035FL	3	4
81349	PCO7GF682J	5	11	90201	TDC106M035FL	23	2
81349	RCC7GF602J	IL	20	06383	TM1S6C	17	91
81349	RCO7GF682J	12	19	5628S	TVA1312	5	1
81349	RCO7GF682J	14	13	56289	TVA1312	14	1
81349	RCO7GF682J	18	28	82893	T28	17	63
81349	RCC7GF682J	22	20	82893	T28	17	154
81349	RCO0GF682J	26	10	05397	T3108396K010AS	5	3
81349	RCO7GF683J	27	20	05397	T310L396K010AS	11	9
81349	RCOTGF683J	27	20	05397	T31C8396K010AS	14	4
81349	RCC7GF821J	3	26	3L433	T362C157K006A	23	11
81349	RCOT7GF821J	5	22	71590	UK16-503	12	5
81349	RCO7GF821J	14	25	99942	UK25-103	12	4
81349	RCO7CF821J	23	35	99942	UK25-103	18	10
81349	RCO7GF827J	3	28	99942	UK25-103	23	13
81349	RCO7GFB822J	11	22	99942	UK25-103	25	4
81349	RCO7GF824J	27	21	71590	LK25-223	27	5
81349	RCO7GF824J	27	21	03508	V130LA10A	33	2
81349	RCO7G102J	22	57	14655	WMF1D68	20	26
81349	RCO7G7222J	8	9	28875	WS2107FL-2	1	28
81349	RCOG7363J	23	47	84411	X663F40552k	18	9
81349	RC20GF100J	20	37	82050	0F1A24	18	18
81349	RC20GF152J	18	43	93925	0005.619.006	22	49
81349	RC20GF220J	18	38	27264	03-06-1061	20	13
81349	RC20GF472J	18	42	27264	03-06-1061	29	4
81349	RC32GF330J	5	14	27264	09-01-2241	20	8
81349	RC32GF390J	35	3	01295	1N4148	3	10
81349	PC32GF471J	18	27	01295	1N4148	18	13
81349	PC32GF471J	36	3	01295	1N4148	25	12
81349	RC32GF561J	17	220	01295	1N4148	20	6
81349	RC32GF681J	18	40	01295	1N4148	21	6
17738	RE28800	18	54	04713	1N4720	5	5
17138	RE78702	18	53	04713	1N4720	14	6
81349	RLR07C9102GR	26	12	04713	1N4135	5	6
91418	RMC-TYPE-BA.001 MF,500V+/-20%	3	6	04713	1hN4735	14	7
91418	RMC-TYPE-CM,99PF,100V	19	2	04713	1K4735	18	12
91418	RMC-TYPE-M3,.41 MF,13V,+80-20%	18	1	04713	1N4736	19	5
91418	RMC-TYPE-M3,.47 MF,13V,+80-20%	25	3	04713	1N4736	28	3
91418	PMC-TYPE-SM.001 MF,1KV&/-20%	11	3	93332	1N695	22	19
91418	RMC-TYPE-SZU,100PF,1KV+20	14	2	93332	1N695	25	13
94961	RNB-1/2-101/2	1	4	72619	101-3830-09-101	34	2
94961	RNB-1/4-101/2	1	4	73734	102237	21	30
81349	RNR60J4751JS	14	17	73734	102237	21	30
81349	RV4NAYS253A	22	25	73734	1031C3	27	31
81349	RW29V151	18	37	13734	103103	21	31
81349	RW29V501	18	39	05468	1191-50HZ	3C	1
81349	RW29V510	18	36	05468	1191-60HZ	30	1
81349	RW7C0U1ROOD	22	16	73734	1317	1C	67
81349	RW7C0U1ROOD	25	21	56289	137D476X0025C2	12	3
81349	RW7C0U1ROOD	25	37	56289	137D476X0025C2	18	6
37942	SC628	35	6	56289	137D476X0025C2	23	8
51705	SLV105	24	18	56289	137D476X0025C2	26	4
01295	SN72741P	3	20	56289	137D476X0025C2	25	11
01295	SN1400N	3	19	72619	140-3830-1471-10	34	7
01295	SN7400N	4	4	72619	14C-3830-1472-10	34	10
01295	SN7400N	12	9	72619	140-3830-1475-10	34	8
01295	SN7402N	3	18	83330	1414-10	30	6
01295	SN7402N	12	12	83330	1416-6	11	90
01295	SN7402N	15	5	83330	1416-6	30	5
01295	SN74121N	3	11	83330	1416-8	11	106
01295	SN74121N	3	12	83330	1416-8	24	13

FSCM	FIGURE PART NUMBER	ITEM NO.	NO.	FSCM	FIGURE PART NUMBER	ITEM NO.	NO.
73734	1457	17	203	27264	1855	20	1
68245	1461A-7-11	20	27	27264	1855	20	30
63330	1475	17	171	27264	1855	29	2
10389	15-009-139w	17	214	27264	1855	31	3
10389	15-029-139R	17	213	27264	1855	34	15
10389	15-059-1390	11	215	27264	1855	37	2
56289	1500105X9035A2	27	1	73734	1908	17	109
56289	1500105X9035A2	27	1	56289	192P1049R8	3	1
56289	1500106X9015B2	18	5	56286	192P1535R8	20	26
56289	150D224X9035A2	3	2	56289	192P3339R8	26	2
56289	1500224X9035A2	11	4	27264	1938-42-7	4	9
56289	1500685X9020B2	4	2	56289	1560105XS035hAI	3	7
56289	150D685X9020B2	11	6	51689	1960475X0020JE3	18	4
56289	1500685X9020B2	12	2	56289	156474X9035HA1	3	3
56289	1500685X9020B2	15	1	56289	20X7RI04X9100C4	26	5
56289	1500685X9020B2	19	4	99942	2KAAC01-0000U-3a9	17	222
56289	1500685X9020B2	25	1	99942	2K0A6-00O-501	17	227
56289	1500685X9020B2	26	3	99942	2K08C8-0000-502	27	27
56289	1500685X9020B2	27	3	99942	2KCB6C-0000-502	27	27
56289	1500685X9020B2	27	3	07994	2MABPC1334	3	8
73734	1552	1	29	07994	2MABPC1474J	26	1
73734	1552	17	201	81349	2N2222A24	24	1
73734	1552	32	30	02735	2N2869	2	40
27264	1560	31	1	02735	2k286S	10	29
27264	1561	37	1	04713	2N3904	3	29
27264	1625-12P	25	14	04713	2N3904	5	9
27264	1625-12P	31	1	04713	2N3904	11	13
27264	1625-12R	20	5	04713	2N3904	12	22
27264	1625-12R	29	3	04713	2N3904	14	11
27264	1625-12R	31	9	04713	2N3904	17	216
27264	1625-15P	9	1	06713	2k3904	36	2
27264	1625-15P	20	12	04713	2N3906	3	22
27264	1625-15P1	37	3	04713	2N3906	14	10
27264	1625-15R	34	14	04713	2N3906	18	25
27264	1625-15R	37	4	04713	2N3906	26	8
27264	1625-15R1	2	28	04713	2N3906	27	7
27264	1625-15R1	2	32	04713	2N3906	35	2
27264	1625-3P	17	49	04713	2N3906	36	1
27264	1625-3P	11	64	27014	2N4122	11	15
27264	1625-3P	18	14	27014	2N4122	18	22
27264	1625-3P	20	7	27014	2N4122	23	24
27264	1625-3P	21	18	27014	2N4122	25	18
27264	1625-3P1	17	149	27014	2N4122	27	7
27264	1625-3R1	18	15	03508	2N5112	18	23
27264	1625-3R1	20	2	03508	2N5172	19	6
27264	1625-6P1	9	4	03508	2N5172	23	23
27264	1625-6P1	17	100	03508	2N5172	25	15
27264	1625-6P1	17	129	03508	2N5172	27	10
27264	1625-6P1	20	4	03508	2N5112	27	10
27264	1625-6P1	30	7	0350d	2N5249	26	7
27276	1625-6R	20	31	322S3	2N5458	11	16
10001	1705532	18	61	32293	2N5458	27	9
00866	1707C	17	89	322S3	2N5458	27	9
00866	1707C	22	50	04713	2N5461	3	24
27264	1725-21	20	33	04713	2N5461	11	14
27264	1725-48P	20	34	04713	2K5461	27	8
27264	1725-48P	31	5	04713	2N5461	27	8
27264	1725-48R	28	7	03508	2N5777	17	60
27264	1725-48R	31	4	03508	2N5777	17	151
70903	17258	1	26	27264	2014	20	9
27264	1778	18	59	98278	202-3808	31	8
27264	1779	18	48	83330	2101	17	155
83330	1779	28	6	83330	2107	24	26
27264	1797	20	10	83330	2108	24	23
27264	1854	1	37	83330	2123	17	163
27264	1854	9	2	83330	2124	24	17
27264	1854	9	3	8333C	2133	17	117
27264	1854	17	50	27264	2139-032	2	30
21264	1854	17	62	21264	2139-032	2	55
27264	1854	17	101	27264	2139-032	2	57
27264	1854	17	128	27264	2139-032	2	62
27264	1854	20	3	27264	2139-032	2	66
27264	1854	20	32	27264	2139-032	10	43
27264	1854	21	19	27264	2139-032	10	47
27264	1854	25	50	27264	2139-032	10	51
27264	1854	20	8	27264	2139-032	10	55
27264	1854	31	2	27264	2139-032	10	64
21264	1854	37	5	21264	215,2	21	22
27264	1855	2	31	27264	2152	21	28
21264	1855	17	150	83330	2174	24	14

## SECTION IV

## NATIONAL STOCK NUMBER AND PART NUMBER INDEX

TM 11-5835-247-34P

FSCM	PART NUMBER	FIGURE NO.	ITEM NO.	FSCM	PART NUMBER	FIGURE NO.	ITEM NO.
91802	2180A77	22	40	32997	3359W10K	21	11
91802	219005	22	39	32997	3359W20K	3	29
06540	2259N154	32	22	32997	3359W20K	11	26
83130	2321	18	52	32997	3359W20K	18	29
73734	23224	22	3	32997	3359W5000HMS	3	49
83330	2329	24	5	32997	3359W503	22	29
83330	2332	34	11	32997	3359W503	21	24
73734	23486	1	11	32997	3359W503	21	24
13734	23416	32	5	75915	342004	22	55
73734	23486	32	11	00656	3421-2000104K	3	9
73734	23486	32	18	00656	3421-200C104K	4	1
73734	23486	32	27	00656	3421-2000104K	6	1
73734	23486	32	32	00656	3421-200C104K	7	1
73734	23486	32	50	00656	3421-200C104K	11	8
73734	23486	32	54	00656	3421-200C104K	12	1
73734	23486	32	59	00656	3421-200C104K	13	1
73734	23486	32	60	00656	3421-200C104K	15	2
73734	23486	32	61	00656	3421-200C104K	23	10
73734	23486	32	69	00656	3421-200C104K	21	2
73734	23508	17	32	00656	3421-200C104K	27	2
71785	251-15-30-160	20	19	82389	3501FR	20	35
71785	251-15-30-160	20	20	13499	352-0430-001	18	19
71785	251-15-30-160	21	21	73734	38-130	20	22
711785	251-15-30-160	21	29	56289	390508G010HPY	8	1
71785	251-15-30-160	29	1	56289	390508G010kPV	16	1
83330	2516	22	45	11657	4000C1	20	23
71785	252-15-30-160	8	6	17657	400002	11	156
71785	252-15-30-160	16	6	17657	400010	17	146
71785	252-15-30-160	28	1	17657	400014	11	165
27264	2578T	2	54	17657	400016	17	138
77264	2578T	2	29	17657	400017	11	143
27264	2578T	2	58	17657	400019	11	16
27264	2578T	2	63	17657	400020	17	22
21264	2578T	2	67	17657	400022	17	21
27264	2578T	10	42	17657	400024	17	29
27264	2578T	10	48	17657	400028	17	20
27264	2578T	10	52	17657	400029	17	30
27264	2578T	10	56	11657	400031	17	15
27264	2578T	10	65	17657	400033	11	196
01109	26A2124	22	34	17657	400034	11	117
83330	2652	25	48	17657	400035	11	197
83330	2672	22	35	17657	400036	17	167
71279	2754-1/4-2	5	24	17657	400041	17	58
71279	2754-1/4-2	14	27	17657	400045	17	82
73734	3/32DIAx3/8BLG	17	115	17657	400046	17	53
73134	3/4LGXII/4DIA	17	245	17657	400047	22	44
12060	3A05	25	10	17657	400048	17	52
91506	308A0370	3	52	17657	400049	17	54
75915	312003	22	52	17657	400050	24	21
75915	312005	33	3	17657	400052	17	14
75915	312500	2	42	17657	400063	17	190
75915	312500	10	32	17657	400066	17	119
75915	313001	22	53	17657	400061	17	68
91506	314AG37D	3	50	17657	400068	17	200
91506	3141AG37D	3	51	17651	4C0072	17	201
91506	314AG37D	5	28	17657	400075	17	42
91506	314AG37D	7	3	17657	400076	17	42
91506	314AG37D	11	39	17657	400078	17	43
91506	314AG37D	12	23	17657	400079	17	43
91506	314AG37D	14	29	17657	400084	17	55
91506	314AG370	15	8	17657	400085	17	114
91506	316AG37D	3	53	17657	400086	17	87
91506	316AG37D	6	4	17657	400087	17	96
91506	316AG37D	13	4	17657	400088	17	116
91506	316AG37D	15	7	17657	400090	17	118
05276	3266	17	7	17657	400092	11	112
05276	3266	17	46	17657	400093	17	119
59730	3302	30	3	17657	400056	17	39
79963	334-1/4	17	105	17657	400124	22	4
19963	334-1/4	20	21	17657	400125	22	4
79963	334-3/8	17	105	11651	400126	17	185
79963	334-3/8	17	107	17657	400128	22	18
79963	334-3/8	22	31	17657	400130	17	185
32997	3359W-1M	23	39	17657	400134	22	12
32997	3359W-10K	25	38	17657	400135	22	12
32997	3359w-SK	3	35	17657	400136	17	160
32997	3359W-SK	23	28	17657	400138	17	238
32997	3359W1K	5	15	17657	400139	17	244
32997	3359W1K	14	21	17657	400141	21	21
32997	3359W10K	27	17	17651	400142	21	26

FSCM	PART NUMBER	FIGURE ITEM NO.	ITEM NO.	FSCM	PART NUMBER	FIGURE ITEM NO.	ITEM NO.
17657	400145	21	14	17657	400545	2	74
17657	400146	21	13	17657	400546	10	61
17657	400164	22	26	17657	400510	22	59
11657	400173	21	5	17657	400587	17	224
17657	400174	21	5	117657	400587	17	229
17657	400181	21	24	17657	400614	17	1
17657	400182	21	20	17657	400614	11	12
17657	400186	21	8	17657	400020	25	47
17657	400189	21	30	17657	400637	17	165
17657	400190	21	15	17657	400701	20	23
17657	400196	22	2	17657	400702	34	3
17657	400198	22	2	17657	400705	17	6
17657	400218	32	68	17657	400710	17	46
17657	400219	32	67	11657	400713	1	22
17657	400220	32	65	17657	400739	17	174
17657	400221	32	70	17657	400753	21	25
17657	400226	1	25	17657	400759	17	16
17657	400228	5	4	17657	400765	17	212
17657	400228	14	5	17657	400710	17	18
17657	400228	16	2	17657	400771	11	27
17657	400228	17	88	11657	400772	11	31
17657	400228	18	11	17657	400773	11	18
17657	400228	25	11	17657	400173	17	28
17657	400228	21	2	17657	400784	2	4
17657	400253	18	3	17657	4007E5	2	36
17657	400253	20	24	11657	400785	10	24
17657	430255	18	7	17657	400180	2	37
17657	400257	18	8	17657	400786	10	25
17657	400277	23	11	17657	400787	2	38
17657	400302	27	28	11657	400187	10	27
17657	400303	24	8	17657	400788	2	6
17657	400311	2	1	17657	400788	17	6
17657	400313	2	16	17657	400789	3	12
17657	400316	2	15	17657	400789	2	20
17657	400317	2	14	11657	400075	20	17
17657	400317	10	12	17657	400792	1	21
17657	400319	2	13	17657	400073	2	25
17657	400319	10	11	17657	400753	11	21
17657	400320	10	2	17657	400759	2	35
17657	400321	10	15	17657	400800	2	33
17657	400322	10	14	17657	400801	13	8
17651	400323	10	13	17657	400801	10	7
17651	400327	17	47	17657	400801	32	64
116F7	400334	10	18	17657	400802	2	11
17657	400340	10	19	17657	400802	10	9
17657	400343	2	18	17657	400803	2	34
17657	400343	2	19	17657	400803	17	13
17657	400343	10	16	17657	400806	2	49
17657	400346	26	11	17657	400806	10	38
17657	400379	10	50	11657	400810	2	65
17657	400382	2	22	17657	400810	10	63
17657	400383	2	27	17657	400811	8	75
17657	400384	1	35	17657	400811	100	62
17657	400385	1	21	11657	400812	2	61
17657	400387	1L	126	17657	400812	10	54
17657	400388	2	17	17657	400813	2	72
17657	400390	21	12	17657	400813	10	60
17657	400396	24	22	17657	400814	8	52
17657	400397	24	22	17651	400814	12	40
17657	400398	22	5	17651	400816	2	16
17657	400406	17	38	11657	400816	10	45
17657	400413	1	2	17657	400816	2	50
17657	400414	1	3	17657	400828	2	43
17657	400419	17	61	17657	400832	10	22
17657	4C0420	11	67	11657	400836	10	45
17657	400427	2	24	11657	400848	2	48
17657	400429	2	46	17657	400848	10	31
17657	400431	34	12	17657	400849	5	27
17657	400481	17	188	17657	400849	14	28
17657	400484	17	98	17657	400850	11	38
17657	400485	17	10	17657	400851	12	24
17657	400487	32	8	17657	400852	15	9
11657	400494	17	11	17657	400853	3	54
17651	400495	22	5	17657	400855	1	31
17657	400498	17	108	17651	400856	1	30
17651	400502	2	17	17657	400857	1	4
17657	400503	1	12	17657	400858	1	32
17657	400505	3	23	17651	400858	32	41
17657	400513	21	7	17657	400866	8	14
17657	400527	1	6	17657	400866	12	12

FSCM	PART NUMBER	FIGURE ITEM NO.	ITEM NO.	FSCM	PART NUMBER	FIGURE ITEM NO.	ITEM NO.
17657	400874	8	11	17657	401280	32	34
17657	400874	16	9	17657	401261	32	25
17657	400P75	8	12	17651	401282	32	55
11657	400875	16	10	17657	401283	32	51
17657	400878	8	13	17057	401284	32	37
17657	400879	10	26	17657	401285	32	36
17657	400880	16	11	17657	4012e6	21	1
17657	400R82	2	5	17657	401286	21	1
17657	400882	10	5	17657	401287	17	187
17657	400883	1	23	17657	401288	11	202
17657	400684	2	9	17657	401288	21	10
17657	400886	4	10	17657	402050	11	191
17657	400897	10	4	17657	401291	22	6
17657	400901	1	21	17657	401292	17	121
17657	400902	10	10	17057	401294	11	91
17657	400921	28	4	17657	401294	11	184
17657	400924	17	1	11657	401294	32	2
17657	400926	22	17	17657	401295	1	7
17657	400927	28	5	17657	401248	11	12
17657	400929	1	2	17657	401300	17	40
17657	40092	1	5	17657	401314	31	1
17657	400934	1	1	17657	401316	19	16
17657	400944	1	10	17657	401322	30	4
17657	401041	32	35	17657	401323	30	4
17657	401053	23	14	17657	401132	32	33
17657	401053	25	8	11657	401329	32	20
17657	401071	20	36	17657	401330	32	19
17657	401121	17	17	17657	401331	32	41
11657	401122	17	14	11651	401333	32	48
17657	401140	21	17	17657	401337	20	28
17657	401144	17	99	17657	401339	17	194
17657	401174	1	23	17657	401340	17	237
17657	401194	1	13	17657	401341	17	242
17657	401195	2	3	17657	401342	17	33
17657	401195	10	3	17657	401343	17	236
17657	401196	1	16	17657	401344	17	223
17657	401201	17	186	17657	401345	17	41
17657	401202	22	28	17657	401351	17	72
17657	401203	22	27	17657	401352	1	2
17657	401205	18	16	17657	401353	21	6
17651	401207	32	1	17657	401353	21	6
17657	401208	17	4	17657	401354	21	9
17657	401211	17	189	17657	401355	6	6
17657	401211	17	81	17657	401355	13	6
17657	401215	1	2	17657	401356	11	45
17657	401217	1	10	17657	401358	1	2
17657	401218	22	15	17657	401360	22	2
17657	401219	17	40	17657	401362	23	55
17657	401222	30	2	17657	401313	20	28
17657	401224	11	84	17657	401364	23	19
17657	401225	27	28	17657	401365	21	29
17657	401226	17	186	17657	410365	27	29
17657	401221	17	1	17657	401376	21	19
17657	401229	22	62	17657	401376	27	10
17657	401230	11	71	17657	401427	2	59
17657	401231	17	51	17657	401427	12	46
17657	401232	17	45	17657	401429	17	59
17657	401233	17	72	17657	401432	11	15
17657	401238	21	4	17657	401444	24	10
17657	401238	21	4	17657	401446	25	45
17657	40124C	17	180	17657	401452	24	11
17657	401241	17	132	17657	401455	24	6
17657	401242	22	63	17657	401457	24	25
17657	401243	22	58	17657	401458	24	9
17657	401244	22	46	17657	401468	25	6
17651	401245	22	43	17657	401474	26	18
17657	401246	22	56	17657	401482	1	13
17657	401247	22	51	17657	401514	34	6
17657	401258	1	8	17657	401515	34	16
17657	401259	18	47	17657	401519	34	13
17657	401260	18	55	17657	401521	34	4
17657	401267	17	118	17657	401522	3t	6
17657	401269	22	21	17657	401523	35	7
17657	401270	17	153	17657	411645	1	14
17657	401272	1	5	33203	4334-4	11	198
17657	401273	22	17	98410	44020-3415	28	8
17657	401276	32	43	01002	45F271	11	137
17651	401277	32	38	06001	45F601	17	103
17657	401278	32	13	44655	4569	17	44
17657	401279	32	53	71785	50-30B10	6	5

FIGURE		ITEM		FIGURE		ITEM	
FSCM	PART NUMBER	NO.	NO.	FSCM	PART NUMBER	NO.	NO.
71785	50-30810	13	5	79136	5133-15	12	41
71785	50PK2	8	10	79136	5144-12	17	199
71785	50PK2	16	8	19136	5555-12	17	110
78185	511-041800-00	17	2	79136	5555-25	17	125
78189	511-041800-00	23	58	79136	5555-62	17	124
78189	511-c41800-00	25	46	43991	608-22-03-110	11	56
78189	511-061800-C0	17	133	72653	6525	18	45
78189	511-061800-00	18	65	72653	6525	16	60
78189	511-061800-00	22	33	73734	71521	11	209
78189	511-061800-00	32	23	73734	71521	22	11
78189	511-061800-00	32	24	73734	71721	22	11
78189	511-061800-00	32	45	27193	7590K74C21	22	24
78189	511-081800-00	32	17	91506	8080-1G1	2	64
78189	511-081800-00	32	42	91506	8080-1G1	10	41
78189	511-081800-00	32	44	91506	8080-1G3	2	53
78189	511-081800-00	17	73	91506	8080-1G3	10	57
78189	511-081800-00	17	83	70903	8216	31	6
78189	511-081800-00	17	120	18324	6270A	7	2
78189	511-081800-00	17	239	18324	8271B	15	4
78189	511-081800-00	32	56	83330	835	17	77
78189	511-101800-50	17	15	83330	835	32	63
78189	511-101800-50	32	6	83330	8543	7	22
78189	511-101800-50	32	10	83330	864	17	217
78189	511-101800-50	32	14	83330	8701	18	63
78189	511-101800-50	32	26	83330	8811	17	2c6
78189	511-101800-50	32	31	83330	8836	17	1712
78189	511-101800-50	32	49	73734	9002NPN	22	42
78189	511-101800-50	32	52	73734	9055	17	235
78189	511-101800-50	32	58	73734	9108	17	17
78189	511-101800-50	32	62	06540	9316A194-1C	17	159
78189	511-101800-50	32	66	06540	93161A94-1C	22	9
78189	511-101800-50	32	71	73734	96312	22	31



By Order of the Secretary of the Army:

E. C. MEYER  
General, United States Army  
Chief of Staff

Official:

J. C. PENNINGTON  
*Major General, United States Army*  
*The Adjutant General*

DISTRIBUTION:

To be distributed in accordance with Special List.

RECOMMENDED CHANGES TO EQUIPMENT TECHNICAL PUBLICATIONS



THEN... JOT DOWN THE DOPE ABOUT IT ON THIS FORM, CAREFULLY TEAR IT OUT, FOLD IT AND DROP IT IN THE MAIL!

**SOMETHING WRONG WITH THIS PUBLICATION?**

FROM: (PRINT YOUR UNIT'S COMPLETE ADDRESS)

DATE SENT

PUBLICATION NUMBER

TM 11-5825-270-10

PUBLICATION DATE

23 Jul 81

PUBLICATION TITLE

Radio Frequency R-2176/FRN

BE EXACT... PIN-POINT WHERE IT IS

PAGE NO.	PARA-GRAPH	FIGURE NO.	TABLE NO.

IN THIS SPACE TELL WHAT IS WRONG AND WHAT SHOULD BE DONE ABOUT IT:

TEAR ALONG PERFORATED LINE

PRINTED NAME, GRADE OR TITLE, AND TELEPHONE NUMBER

SIGN HERE:

DA FORM 2028-2  
1 JUL 79

PREVIOUS EDITIONS ARE OBSOLETE.

P.S.—IF YOUR OUTFIT WANTS TO KNOW ABOUT YOUR RECOMMENDATION MAKE A CARBON COPY OF THIS AND GIVE IT TO YOUR HEADQUARTERS.

FILL IN YOUR  
UNIT'S ADDRESS

DEPARTMENT OF THE ARMY

OFFICIAL BUSINESS

**BUSINESS REPLY MAIL**

FIRST CLASS MAIL PERMIT NO.144 RED BANK, NJ

POSTAGE WILL BE PAID BY

**Commander  
US Army Communications-Electronics Command  
and Fort Monmouth  
ATT: AMSEL-LC-LT  
Fort Monmouth, New Jersey 07703-9988**

NO POSTAGE  
NECESSARY  
IF MAILED  
IN THE  
UNITED STATES

TEAR ALONG PERFORATED LINE



FOLD BACK

